Give to
Fight Cancer

THE DAILY REGISTER

Published Continuously Since 1915 — THE DAILY REGISTER, HARRISBURG, ILL., MONDAY, APRIL 25, 1955 — NEW SERIES, VOLUME 40, NO. 253

U.S. TO BUILD A-POWER MERCHANT SHIP

Red China Rejects U.S. Terms for Formosa Talks

Indicate Will Use 11 Fliers For Bargaining

Peiping Says U. S. State Dep't Answer Is Unreasonable

BANDUNG, Indonesia (UP) — Communist China today rejected the American terms for a conference on the Formosan crisis and there were strong suggestions Peiping might use 11 imprisoned American fliers as a bargaining point.

Peiping Radio announced the rejection and said the U. S. State Department's answer to Premier Chou En-lai's bid to sit down and discuss Formosa "put forward a series of unreasonable prerequisites for such negotiations."

It listed these as the participation of Chiang Kai-shek, the call for an immediate cease-fire in the Formosa Strait, the immediate release of "all American spies" and the acceptance of a United Nations Security Council invitation to discuss the New Zealand proposal on the Formosan issue.

But at the same time, Prime Minister Mohammed Ali of Pakistan said he thought Red China might release the 11 imprisoned American fliers if Peiping were convinced of the United States' sincerity to negotiate the Formosa crisis.

Ali hinted strongly he had made progress in convincing Chou to release the prisoners in the course of a long talk he had with the Red premier.

Observers said Chou's reported willingness to discuss the release of the Americans was a strong indication the Communists hoped to use their imprisonment to win concession on other points.

The flood of developments on the Formosan crisis made it more and more evident that the talks between the United States and Communist China might not come off.

Nationalist officials on Taipei said flatly they would not sit down with the Chinese Communists on any terms. The United States said it would not talk unless the Nationalists were present. And Peiping rejected all American proposals.

Chou, in a speech to the closing session of the conference punctured his peace balloon when he said Red China would insist on the "liberation" of Formosa.

Chou, who emerged as the dominant figure at the Afro - Asian talks, sent peace hopes soaring on Saturday when he said the people of China do not want war and that he was willing to talk directly with the United States to ease Far Eastern tension, especially regarding Formosa.

The State Department made it clear it would not compromise on its demand that Nationalist China be present as an equal to any Formosa conference.

Dorrisville School Vocal Students Win Ratings at Contest

Dorrisville school vocal music students who participated in the Southern Illinois Grade School Vocal contest at Marion on April 22 won three first division ratings and one second division rating with one group being considered superior and selected to sing at the night performance.

Contestants were judged by Mr. Bechmeyer of the Mt. Vernon high school. Possible ratings were first, second, and third division, and a limited number of outstanding ensembles were asked to perform again for the public evening concert.

Of the sixth grade girls' ensemble which rated first superior with their singing "A Girl with a Curl," four girls were members of a sextet which last year was also judged superior. These girls are Joanne Bennett, Freda Steinsultz, Janet Fisher, and Roxanne Partain. Other members of this year's ensemble are Earlene Luther and Sharon Hetherington.

Other ratings were: First division: Eighth grade girls' sextet—Doris Sullivan, Brenda Webb, Frances Dalton, Linda Barger, Reta McDaniel, and Marilyn Day;

First division: Seventh grade girls' sextet—Utha Melton, Linda Lyon, Sharon Dorris, Patty Abney, Linda Ferrell, Pat Polance;

Second division: Fifth and sixth grade boys' sextet — Ted Fuson, Tom Mick, Ted Wilson, Dennis Ferrell, Jim Dillon, Lindell Dalton.

At the evening concert, nearly one thousand boys and girls of the fifth, sixth, seventh and eighth grades from about 20 different southern Illinois schools sang several massed chorus numbers.

Board Discusses Water System Improvements

Additional improvements to the Harrisburg water system were discussed today by a representative of a filter manufacturing company and members of the city water board.

When the construction of Lake Harrisburg was being discussed, it was noted that additional facilities for purifying water would be necessary before Harrisburg water users could be assured of having an unlimited amount of water as the present facilities are operated at capacity during the summer months.

Water board members were told today the filtering units, not including the necessary concrete work, would cost approximately $6,300 each. A unit has a capacity of about 400,000 gallons per day.

In addition to more filter units, the system also must have more settling basins and an enlarged clear well.

Administration Urged to Consider Talks

WASHINGTON (UP)—Senate Democratic Leader Lyndon B. Johnson urged the administration today to give "careful consideration" to Sen. Walter F. George's plea for talks with Red China on the Formosa crisis.

He made the statement as Secretary of State John Foster Dulles returned from a five-day Canadian vacation to take personal command of U. S. diplomatic strategy in dealing with Chinese Communist Premier Chou En-lai's bid for the direct talks.

Dulles refused to say what chances he sees for a face-to-face conference. But he told newsmen he would "think about it" as soon as he returned to his desk at the State Department.

Even as Dulles returned from his Dick Island, Ont., retreat, obstacles to Formosa talks mounted considerably. This was chiefly because of Red China's rejection early today of this country's terms for such talks.

Must Prove Sincerity

The United States said Saturday that any talks on Formosa must include Nationalist China. Both Peiping and Nationalist China rejected this idea. This government held firm to its terms. Besides insisting that Nationalist China participate in any talks involving Formosa, this government said Red China must prove its sincerity by such action as arranging an immediate cease fire in the Formosa area and releasing imprisoned American airmen and others held unjustly.

Johnson made his suggestion in inserting in the congressional record a speech by George to the American Society of Newspaper Editors Saturday night. The Georgia Democrat said the United States should be "big enough and great enough, through its highest officials," to talk to Chou.

"It is my hope that this statement will receive the careful consideration of every policy-making official of our government," Johnson said.

The State Department, meanwhile, left it up to Chou to make the next formal move to get any talks underway.

Set Docket for County Court

A county court docket, with cases to be tried by jury, has been set for 10 a. m. May 9.

With County Judge Trafton Dennis presiding, the following cases have been set:

Eva Hines, Glendle Pickering, James Luster, Jack Stacy, Vernon McFall and Charles Sensibaugh, all charged with driving while intoxicated; Hazel Neal, charged with operating a gambling house and with selling intoxicating liquor; Oral Stanley, charged with carrying a concealed weapon; Robert Evans, charged with wife abandonment;

Kenneth Thomas, Martel Chavis, Carlee Young, Paul Atkinson and J. W. Atkins, all charged with wife and child abandonment; and Gaylon Banks, charged with child abandonment.

MINES

Sahara 6 and 16 work.
Peabody 43 idle.
Blue Bird 6 and 8 work.
Carmac no report.

CHOU WILL TALK—IF—Chou En-lai, China's premier, right, is shown entering the Afro-Asian Conference Hall at Bandung, Indonesia, where he caused a statement to be issued proposing direct negotiations between Red China and the United States on a settlement of the Formosa crisis. U. S. State Department's reaction to proposal is that Nationalist China must sit in if any such talks are to be held. (NEA Telephoto)

Stratton Faces Revenue Demands From Chicago, Downstate Cities

SPRINGFIELD (UP) — A visit by Chicago's mayor, renewed assaults on the toll road program and backstage maneuvering on reapportionment and the sales tax issue will make it a busy week for Gov. William G. Stratton.

Newly inaugurated Mayor Richard Daley, a former legislative leader, will visit Stratton Thursday to ask for help in getting the Legislature to pass bills giving Chicago more revenues.

Chicago authorities say the money is needed to improve police and fire protection.

Daley, a Democrat, has not disclosed just what sources of revenue he will ask the governor, a Republican, to help him steer through the General Assembly.

Two Tough Tasks

Some downstate cities already have proposed cities get from one-fourth to one-half the 1-cent sales tax increase proposed by Stratton. But the governor has stated almost all of this money is needed for schools and mental hospitals.

A demand by Daley, the Cook County Democratic leader for a sales tax share for cities would carry heavy weight, however.

The governor is faced with an increasingly tough task of getting both a validly drawn legislative redistricting map and the sales tax increase out of the General Assembly in the next two months.

Stratton must have Democratic help to achieve either goal. The Republicans have only a 5 vote majority in the House and only 1 more than 77 votes needed to pass a bill.

The 10-12 votes controlled by Chicago's "West Side Bloc" which has certain reasons to oppose both Stratton and Daley, can determine both major issues unless the two leaders combine forces.

Seven Toll Road Bills

The toll road program, heavily criticized by Rep. Jack Bairstow (D-Waukegan) and other Democrats at the start of the legislative session, is the subject of seven bills coming before legislative committees this week.

Six bills will be heard by the House Roads and Bridges Committee. These measures concern requirements for bipartisan political appointments to the Toll Road Commission, stricter control of the commission's bonding and contracting powers and provision for judicial review of Toll Road Commission actions.

The Senate Highways Committee also is scheduled to hear arguments for judicial review of Toll Road Commission decisions. The present Toll Road Act give the commission immunity from judicial review.

The new districts for Chicago — for both the House and Senate — drew charges of gerrymandering when revealed two weeks ago. The Chicago legislators who drew them up were told to try again. But the West Side bloc legislators were expected to stand their ground on boundaries of the districts they hope to occupy.

Sen. Knowland Questions Aid to India

WASHINGTON (UP) — Senate Republican Leader William F. Knowland questioned today whether U. S. foreign aid funds should be allotted to India in view of that country's neutral position in the cold war.

His attitude reflected a viewpoint widely held in Congress among members who are questioning or objecting to the continued inclusion of India in the foreign aid program.

Knowland gave his views to reporters in commenting on the line taken by Indian Prime Minister Jawaharlal Nehru at the Afro-Asian conference at Bandung, Indonesia.

He expressed the belief that the conference had "backfired" on the neutral Nehru and Red Chinese Premier Chou En-Lai because the anti-Communist counties in Asia had made an effective case against "the dangers of Communism."

Knowland also said he thinks those countries were more willing to make their case because the Southeast Asia pact and other treaties gave them "a sense of stability."

Meantime, Sen. Hubert Humphrey (D-Minn.) urged a reassessment of this nation's Asian policies. He said the Bandung conference has provided background "which we have not had before" and from it "we can better measure the effectiveness of our own policies."

Humphrey, a member of the Senate Foreign Relations committee, said in a statement the conference has showed "how terribly important it is" for the United States to work with its "allied partners", in forming policy in the Far East.

Mt. Carmel Man is Killed in Crash

TOLEDO, Ill. (UP) — A head-on collision on Ill. 121 Sunday killed Frederick R. Stoeks, 72, Mount Carmel.

Stoeks' wife and the driver of the second car, Cecil Jones, Mattoon, were injured. They were taken to a hospital at Mattoon, state police said.

Two Brothers Killed In Crash with Ambulance Carrying Maternity Case

CHICAGO (UP)—A collision with an ambulance carrying an emergency maternity case in suburban South Holland killed two elderly brothers Sunday.

The dead were Alfonso G. Mahony, 72, and Richard Mahony, 78, operators of a Chicago realty firm.

Ambulance passengers Mrs. Beverly Shockley, 21, and her nurse, Alice Reid, Dolton, Ill., were not injured.

Police said the ambulance was taking Mrs. Shockley from Ingalls Memorial Hospital in Harvey to Michael Reese Hospital following complications after the birth of her child four days ago.

She continued her trip in another ambulance.

Giant Storm Front Moves to Eastern States

Four Dead in Alabama Tornado; Seven Killed in Traffic

By United Press

A giant storm front which raked the nation's midsection with lethal tornadoes and downpours spent its fury with torrential rains in the East today.

The big squall line killed four persons with an Alabama tornado Sunday. At least seven Midwest traffic deaths were blamed on rain-slicked highways or poor visibility.

The storm's strength appeared to be ebbing early today. But it still poured rain and thunderstorms from the Mississippi Valley into New England and as far south as northern Tennessee and North Carolina.

The weekend storm got its start in the Southwest, blowing up zero-visibility dust storms and tornadoes. It then fell upon the southland with death-dealing fury.

Path of Destruction

A glowing red tornado smashed a five mile path of destruction through north central Alabama, sucking up trees and causing damage estimated at $754,250.

A middle-aged farm couple was killed when the twister smashed their farm home atop Piney Grove Mountain. A 3-year old boy and a 12-year old girl were also killed and 25 persons were injured.

Another tornado roared through the campus of Eastern Kentucky State college at Richmond, destroying a house and unroofing others, and 50-mile-per-hour winds swept Wooster, Ohio.

In the Midwest, meanwhile, a tornado passed over Lemont, Ill., without touching down, and Iowa and Wisconsin cities got drenching rains. Heavy rain falls included 2.37 inches at Dubuque, Iowa, 2.02 at Madison, Wis., and 1.68 at Moline, Ill.

Fog Blamed for Deaths

Fog was blamed for a two-car collision at Itasca, Ill., which killed three persons. In Iowa, rain-swept highways caused three highway deaths, and the rains were blamed for another fatal smashup in Wisconsin.

The storm raced east, battering the South Carolina cities of Laurens and York with baseball-sized hailstones.

Officers Raid Near Stonefort

Armed with a search warrant, county officers Saturday night raided a place on Jenny Ridge in Stonefort township and returned with Frank Greeley, who was charged with illegal sale of liquor.

Sheriff William T. Barrett and Deputies Everett Sneed, James Lyon and Jeff Stricklin made the raid about 10 p. m.

Barrett said that 14 adults were in the house and that eight of them ran out of the house to their cars as the officers arrived. However, the officers blocked off their getaway and returned them to the house, where they were questioned.

Barrett said that six cases of beer were found, including a cooler full of beverage. There also was a juke box in the place and some of those questioned said that dancing was going on before the officers arrived. There is no dancing license for the place, Barrett pointed out.

Greeley, who was jailed, admitted that he occupied the place. Names of those present were taken but the persons were not arrested.

The Greeley place is on the gravel road that leads from Route 45 to the Will Scarlett mine between Carrier Mills and Stonefort.

Greeley this month was indicted on a charge of stealing soybeans. He pleaded innocent to this charge.

Methodists to Begin Special Services May 8; Consecration May 15

A week of special services, concluding with the consecration of the new Harrisburg Methodist church by Bishop Charles Brashares on Sunday, May 15, will commence on Sunday, May 8.

The Rev. W. L. Cummins, pastor, has announced that two former ministers of the church will fill the pulpit on Sunday, May 8. Dr. C. C. Hall will preach at the 10:40 Mother's Day service, and the Rev. Earl Phillips at the 7:30 service the same day.

Senate Committee to Vote on Amendments To Foreign Trade Bill

By United Press

The Senate Finance Committee scheduled votes today on several amendments that could spell the fate of the administration's foreign trade bill.

Key senators predicted probable defeat in a close vote for one of the amendments which is considered a major challenge to the bill.

It was introduced by Sen. Matthew M. Neely (D-WVa) and would limit imports of oil products, including residual fuel oil, to 10 per cent of domestic demand for the corresponding quarter of the previous year.

Votes also were scheduled on amendments to protect domestic producers of other commodities.

The administration bill would extend the reciprocal trade law for three years and give President Eisenhower additional tariff-cutting powers. The House has approved it.

Sen. Albert Gore (D-Tenn) urged the Senate to approve the President's bill in order to give him "the weapons needed to meet and counter the Communist trade offensive."

Gore said coal, oil, textile and other industries have joined in an "onslaught of high tariff lobbying."

Other congressional news:

Air Power: Air Force Chief of Staff Gen. Nathan F. Twining told the House Appropriations Committee Feb. 9 that in the last four years, the Chinese Communists have ". . . created a whole new air force and have made it the fourth most powerful air force in the world . . ." His testimony was made public today.

Labor: Labor Secretary James P. Mitchell told a Senate Appropriations subcommittee today that the United States should counter Soviet propaganda by telling the story of American labor movement and how it met and defeated communism. Mitchell made the statement in testimony before the subcommittee on behalf of his department's budget request of $470,116,000.

U. N. Charter: Joseph E. Johnson, president of the Carnegie Endowment for International Peace, told a Senate Foreign Relations subcommittee today that the United States should decide what price it is prepared to pay for revising the United Nations' charter. He pointed out that Russia, and probably other nations, too, will want concessions from the U. S. before agreeing to any changes. One of the concessions Russia could be expected to demand, Johnson said, would be for Red China to take a seat at the charter revision conference.

Appropriations: President Eisenhower asked Congress today to appropriate $263,475 to help the Hoover Commission finish its work.

Amendment: The Senate Judiciary Committee today approved a proposed constitutional amendment to give governors the power to fill vacancies in the House whenever more than half the seats are vacant.

Big Three to Prepare for Big Four Talks

WASHINGTON (UP) — The United States announced today that the Big Three foreign ministers will meet in Paris May 8 to make "concrete plans" for an early Big Four conference with Russia.

The State Department said it hopes a Big Four session can be held "as soon as possible" to negotiate "the just and peaceful settlement of questions which might disturb the maintenance of enduring peace."

U. S., British and French experts will meet in London Wednesday to lay the groundwork for the Big Three foreign ministers' conference. The whole area of East-West differences in Europe will be up for discussion.

Amid Heavy Pressures

Officials said the idea is that the Big Four meeting be held at the foreign ministers level sometime this summer. Although they did not say so, it conceivably could lead to a so-called "conference at the summit"—a meeting of chiefs of state.

The Big Three foreign move for a conference with Russia comes amid heavy pressures on both sides of the Atlantic for a general East-West meeting now that the Paris agreements to rearm Germany have passed their parliamentary hurdles.

Sen. Walter F. George (D-Ga.) chairman of the Senate Foreign Relations committee, recently urged the United States to take the initiative in organizing a conference.

President Eisenhower told newsmen March 23 that once the Paris agreements were ratified "I do believe there have got to be new exploratory talks."

He said, however, that the discussion should first be taken up on a lower level than the chiefs of state—presumably the foreign ministers. After that, he indicated he might be willing to join in a meeting "at the summit."

Moscow Favors Talks

Mr. Eisenhower added, though, that it all would depend on the attitude of the Russians. This was quickly answered for him when Moscow made it plain that it, too, favors general East-West talks.

Only Saturday, Soviet Premier Nicolai Bulganin told Western reporters he is willing to take part in a chiefs of state meeting. He said "Ask Eisenhower and Eden" about a possible date.

Shawneetown Woman Shoots Husband

Eva Rice, Shawneetown, admitted to Sheriff Millard Holloway that she shot her husband, "Booty" Rice, yesterday morning and officers today were studying what to do about the matter.

The Gallatin county sheriff said that the man was shot through the ear, the slug entering the neck.

Mrs. Rice said she shot her husband with a .38 calibre pistol at the home of Harry Portee when he started to whip her.

Holloway said that Rice signed a statement which said he did not wish to prosecute his wife.

Purchase Property

Mr. and Mrs. John Wagner, who moved to a farm near Raleigh last year, have bought the property at 331 West Sloan street, occupied by Mr. and Mrs. Bernard Feazel, and owned by Mrs. Beulah Sisk, Springfield, formerly of Harrisburg. C. A. E. Hauptmann, real estate broker, who made the deal, said that the Wagoners will occupy their new home soon.

Editors Ask Sufficient Funds for SIU

MAKANDA, Ill. — By unanimous vote, the Southern Illinois Editorial Association in its annual meeting at Giant City State Park adopted a resolution Saturday asking Governor Stratton to recommend sufficient funds "to enable Southern Illinois University to operate without restricting general resident enrollment unless it becomes necessary to restrict general enrollment in all of the state colleges and universities."

The association urged, also, that adequate funds be provided in order that "there need be no curtailment of such area services as the Vocational-Technical Institute, extension classes, community development, or the operation of the University School for teacher training."

Also expressed was "sincere appreciation" for consideration given thus far to the finance problem at Southern, where enrollment already has reached 46 per cent above the national peak enrollment of 1949. The national increase since 1949 has been less than two per cent.

The editors elected Paul Vannier, publisher of the Bluffs Times, president of the association; Robert Evans, McLeansboro Times-Leader, vice president; and Charles Cox, Altamont News, secretary-treasurer. Retiring president is Louis Hoeflin, Virden Recorder.

Elected to the board were: Hoeflin; William Morgan, Sparta News-Plaindealer; Charles Mills, Vandalia Leader; F. M. Bond, Dongola Tri-County Record; Charles Feirich, Metropolis News; Curtis Small, Harrisburg Register; Kenneth Mollman, Millstadt Enterprise; Edward Knowles, Elkville Journal; and Tom Lee, Marissa Messenger.

George Morse Named Chairman Gallatin Board of Supervisors

George Morse was named chairman of the Gallatin county board of supervisors at their meeting this morning in the courthouse at Shawneetown.

Chairman Morse then appointed the following two committees: Road and Bridge — George Quick, C. L. Clayton, Joe Dempsey, Ralph Colbert and E. L. McGuire; Finance —Orval Allen, Max Duvall, Mrs. Florence Winters and Eugene Duffy.

Newly elected supervisors taking their place on the board were C. L. Clayton, Eugene Duffy, Ralph Colbert and E. L. McGuire. Orval Allen was re-elected to his post on the board.

Will Cruise World Ports on Goodwill Trip

Eisenhower Reveals Plan in Address At Press Luncheon

NEW YORK (UP) — President Eisenhower today announced plans for United States construction of an atomic powered merchant ship which will cruise the world to demonstrate the peacetime use of atomic energy.

The new ship, which will not require refueling "for scores of thousands of miles," will carry to countless foreign ports the exhibits of practical application of the new atomic science and medicine, agriculture and power production.

The President made his disclosure in a speech prepared for delivery before the Associated Press lunch held a day before the opening of the American Newspaper Publishers Assn. at the Waldorf-Astoria Hotel.

Will Ask Special Funds

Mr. Eisenhower's accent was on the need for freer two-way trade among nations and particularly congressional passage of his reciprocal trade program. He called reciprocal trade "a broad avenue by which all men and nations of goodwill can travel toward a golden era of peace and plenty."

The dramatic highlight of his prepared address, however, was his announcement of the atom-powered merchant vessel as another part of the American program of peaceful uses of atomic energy.

He said specifications for the vessel were being developed by the Atomic Energy Commission and the maritime administration. He will ask Congress for special construction funds in the near future, accompanying his request with a description of the ship.

"The new ship, powered with an atomic reactor, will not require refueling for scores of thousands of miles of operation," the President told the editors and publishers at the lunch.

"Visiting the ports of the world, it will demonstrate to people everywhere this peacetime use of atomic energy, harnessed for the improvement of human living.

Gradual Tariff Reductions

"In part, the ship will be an atomic exhibit, carrying to all people practical knowledge of the usefulness of this new science . . ."

The United States has one atomic-powered vessel in operation, the submarine Nautilus, and has another similar underseas craft on order.

The Nautilus, as the merchant man would be, is powered by an atomic reactor.

The President reserved most of his wordage, however, for his foreign trade program, saying he would not relax his personal effort toward putting across the program. The program has encountered rough going in Congress.

Mr. Eisenhower listed as his two major objectives — "mountain peaks that tower above the foothills of lesser goals" — the achievement of a just, global peace conceived in cooperative partnership among nations, and an expanding American economy shared not only among Americans, but friendly foreign countries.

He conceded that both goals faced the fundamental hazard of "the implacable enmity of Godless communism." He said recurrent crises generated by Communist-driven dictatorships confronted the postwar world with an "uneasy . . . international diet."

Carrier Mills School Boards Organize

Loren Dallas and A. J. Henshaw have been re-elected president and secretary respectively of the Carrier Mills high school board of education.

Other members of the board, which met just recently to organize, are Lloyd Culbreth, Lee Ferrell, William Henson, Cebren Parks and Robert Whitney.

Eugene Nolen heads the Carrier Mills grade school board of education and Other Dunaway is secretary.

Remaining members of the grade school board are Kenneth Sweat, Morse Hill, Duyane Fife, William Gulledge and Luther Beasley.

The Weather

ILLINOIS: Clearing tonight, somewhat cooler north. Tuesday mostly fair and somewhat warmer. Low tonight 42-48 south. High Tuesday 70-75 south.

Local Temperature

Sunday		Monday	
3 p. m.	59	3 a. m.	51
6 p. m.	56	6 a. m.	51
9 p. m.	53	9 a. m.	53
12 mid.	52	12 noon	56

The Daily Register

(Established 1896 as Saline County Register.)

Published evenings except Sunday, at 35 South Vine Street, Harrisburg, Illinois, by REGISTER PUBLISHING CO of Harrisburg
MRS. ROY I. SERIGHT, President.

CURTIS G. SMALL
Editor and Manager

Entered as second class matter at the post office at Harrisburg, Illinois, under act of March 3, 1879.

Subscription Rates: By Carrier 25 cents per week. By mail in Saline and adjoining counties, $6.00 per year in advance; $1.75 for three months. Outside Saline and adjoining counties, $8.00 per year; $2.50 for three months; $1.00 per month

The Daily Register is a private business institution. The management reserves the right to be sole judge as to acceptance or rejection of any statement for use either as a news item or paid advertisement

TYPOGRAPHICAL UNION LABEL HARRISBURG, ILL.

BIBLE THOUGHT FOR TODAY

In lowliness of mind let each esteem other better than himself. —Php. 2:3.

This is a sign of good breeding, and good training. It makes for friendships and promotes love and honor, it is good Christianity.

When the Moment is Right

Editorial — BY BRUCE BIOSSAT

In all the turbulent debate over Formosa, some circles keep advancing the idea that this big island should be placed under a trusteeship of the United Nations. It sounds like a nice, respectable solution to a tough political dilemma, but it may not be nearly so wise as its advocates think.

The thought is that a trusteeship plan might be eminently acceptable both to our western allies and to the Asian nations we are trying to woo.

Presumably it would take the government of Formosa out of the hands of Chiang Kai-shek and his refugee Chinese Nationalist army. The British and some others tolerate Chiang largely for America's sake. Asians like India's Nehru do not tolerate him at all.

Furthermore, the trusteeship proponents argue, such an arrangement would give 8,000,000 Formosans an ultimate chance to say something about how they want to be governed. Right now, though they outnumber the Nationalist refugees 4 to 1, they have a fair voice only in domestic matters. Chiang has a tight grip on the island's foreign policy, not to mention its military affairs.

Yet some observers of the Formosan situation gravely doubt the wisdom of this approach. Senator Knowland, for all his belligerence on Far Eastern issues, seems to be talking fact when he says that Asians generally and Formosans especially would look upon UN trusteeship as a sort of "multiple colonialism."

Since colonialism is the yoke Asians have been seeking to lift from their backs, one can understand how they might view control by a UN heavily weighted with Western influence as either no better or only slightly better than what they have known.

Beyond this there is the question of what kind of trusteeship could ever be approved in a UN where Communist Russia has a voice. If one were approved, what might the Soviet Union or its puppets in the UN not do to sabotage the effective working out of the plan?

The United States could not tolerate any arrangement which did not seek to guarantee the defense of Formosa and adjacent islands against the encroachments of Chinese communism. We now see Formosa as vital to the safety of the continental U. S., even though it lies 6,000 miles west across the open Pacific.

If not Chinese Nationalist, then American defense forces would have to hold the Formosa line, since it is unlikely other UN powers would offer at best more than token aid in a general defense.

We or the UN simply cannot leave Formosa to the Formosans, because they would mean leaving it to the Chinese Red aggressor.

This country believes sincerely in democratic self-determination for all peoples, including the Formosans. When the moment is right, we should perhaps foster not trusteeship but true independence for the islanders.

But the moment is not right. The Formosans are not yet qualified by leadership and experience to govern themselves. And good hard military logic, leading right back to the avoidance of American bloodshed, tells our leaders it is good sense to support Chiang and his army as long as they are in substantial being.

Let 'Em Speak For Themselves

We wish that our politicians would take a rest from speaking in the name of the "American people," and just speak for themselves for a while.

Scan the Congressional Record any day and you'll find it replete with utterances which begin: "The American people simply will not stand for . . ."

Or: "Senator Blowhard owes the American people an apology for his shabby treatment of this issue . . ."

Or: "If the distinguished gentleman imagines he can fool the American people with this talk, well . . ."

Let's face it. Most of the fellows who talk this way are just offering their own well-cooked opinions. They're not fooling the American people. Gosh, there WE go . . .

THE BIG MOMENT . . . for Pvt. Richard Harper, son of Mrs. Ruby Gulledge of 1217 Holland street, Harrisburg, who is ready to make a parachute jump with the famed 82d Airborne Division at Fort Bragg, N. C. He wears his main parachute on his back, his reserve parachute and combat pack (front) and his rifle in a canvas container (left). The jump, his fifth from a C-119 aircraft, marks the end of three weeks of intensive physical and technical training and will qualify him as a paratrooper. Pvt. Harper is a parachute rigger with the 82nd Airborne Parachute Maintenance Company, a unit of the famed 82nd Airborne Division, "America's Guard of Honor."

★ EDSON IN WASHINGTON ★

Many Industry Spokesmen Ask for Tariff Protection

By PETER EDSON
NEA Washington Correspondent

WASHINGTON—(NEA)—Granting the American jeweled watch industry the protection of a 50 per cent increase in tariff rates on Swiss watch imports has loosed a flood of requests from other industries for similar treatment.

The reason given by President Eisenhower in the Swiss watch case was that it was necessary to protect the American watch industry because the skills of its workers were necessary for national defense production. But makers of lace, producers of garlic, lead pencils, work gloves, underwear, women's handbags and string think they're essential industries, too, and would like similar treatment.

None of these requests has yet reached the U. S. Tariff Commission as a formal application for higher tariff rates. But hearings of the House Ways and Means and Senate Finance Committees are studded with statements from trade association representatives, telling how important they are.

If past actions are any measure, their chances for getting relief under the "escape clause" of the reciprocal trade agreements act are pretty slim. Of 59 applications filed for such relief since 1948, only five have been granted.

They were on women's fur felt hats, hatters' fur, dried figs, alsike clover seed and Swiss watches.

Only the last of these was granted as a defense essential industry.

* * *

PRESIDENT EISENHOWER NOW HAS on his desk a Tariff Commission report on the U. S. bicycle industry's application for tariff relief. His action on this case is expected soon.

Nine other applications for escape clause relief have been recommended by the Tariff Commission but turned down by Presidents Truman and Eisenhower. They were on garlic, tobacco pipes, scissors, ground fish fillets, lead and zinc, hand blown glass, spring clothespins, screen printed silk scarves and wood screws.

Hardwood plywood and red fescue clover cases are now in Tariff Commission hearings.

The Swiss watch application was turned down by President Truman in 1952 but approved by President Eisenhower last year. That was what gave everybody else the idea of using this "defense essentiality" gimmick to get tariff boosts.

C. T. Nissen and Horace B. Van Dorn of the Lead Pencil Manufacturers Assn. declared that: "Black and colored pencils are indispensable operating supplies for every branch of the Armed forces. . . . The wood-cased pencil is a product which meets all the standards of essentiality laid down by the War Manpower Commission in World War II, except that it is not directly utilized for combat purposes."

* * *

ROY A. CHENEY, PRESIDENT OF the Underwear Institute, says that: "If I were a subversive, I would not attack our supplies of airplanes, guns, ammunition, medicines or food. No matter what guns, ammunition or leadership you give an army, it can't fight without clothing."

The historic example Mr. Cheney gives is that after the Battle of the Bulge, General Eisenhower called on the underwear industry for delivery of 67 million undershirts in three months.

John T. Daly, Jr., of the Work Glove Industry thinks that it should have higher tariff protection because in World War II: "Our industry shipped to the military over two million dozen pairs of work gloves."

The International Handbag, Luggage, Belt, and Novelty Workers Union, AFL states that "We cannot emphasize too strongly that our trade is essential. The armed forces of the U. S. during the last two wars, equipped the women's auxiliary branches of our military establishments with handbags as part and parcel of their standard garb, having found said containers indispensable."

* * *

CHARLES J. B. MOLITOR OF the American Lace Manufacturers Assn. says: "During World War II we produced scores of millions of yards of camouflage and mosquito nettings for our armed forces and those of our allies."

But Mr. Molitor concludes somewhat ruefully: "Now that we have restored at least some ray of hope for American watch makers, we are about to jeopardize the jobs of workers in some 15 other industries."

These are the industries, like the lace makers, who may have to buck the competition of lowered tariffs on foreign products to compensate for the raised watch tariff.

With equal realism, J. M. Malkin of the Schiffli Lace and Embroidery Manufacturers Assn. says: "We are not a defense industry and we do not claim protection on that score. But we are important to the happiness of American women." And he wants a higher tariff for that.

CA-1C JAMES L. SWEAT, son of Mr. and Mrs. Cecil Sweat, RFD 4, Harrisburg, has been promoted to the rank of staff sergeant. S-Sgt. Sweat and his wife, the former Helen Killman, and daughter, Debra, reside in Bossier City, La. He is stationed at Barksdale Air Force Base, La. Sgt. Sweat also has two brothers who were in World War II stationed in the South Pacific three and a half years. They are William Sweat who is a crane operator for Trailer Brothers in Mt. Vernon, Ind., and Lewis Sweat of Harrisburg who is employed by Pankey bakery.

DEATH OF A LEGEND

By WILL HENRY

Copyright 1954 by Will Henry. Used by arrangement with Random House, Inc. Distributed by NEA Service.

THE STORY: At last Jesse James' band has obtained a parole from Maj. J. B. Rogers, after they had sought to escape being hunted down as Civil War guerrillas.

* * *

VI

Cole had done his work well.

Once more the hidden political power of the James and Younger families in western Missouri had functioned smoothly. In five minutes, and in the face of a standing government order to shoot them on sight, the last and worst of the guerrillas had made their peace with the Union and were riding, scott-free, back up the middle of Main Street.

Withal, Jesse failed to fall heir to his followers' optimism.

"I don't like it," he growled, casting a quick look back toward the town. "Something's wrong about the whole blamed mess. You mark what I say, we ain't home yet."

"Aw, come off it, Dingus!" Cole was the sole member of the gang who still used the familiar address. "It's a regular parole he give us. We're out on bail and we'll beat any trial they can throw at us in this country, hands down. You'll see, Ding. Now you just forget it, you hear!"

"I hear," said Jesse, not returning the big rider's grin. "But I cain't forget it. He's still a Yankee."

"Bushway!" laughed Cole. "Dry day or damp, all dawgs smell wet to Ding. We ain't heading into no trouble whatever, saving what we lay up for ourselves."

In a way, Cole's breezy prognosis was correct. The trouble they were heading into was "laid up" for them, all right. It was laid up on both sides of the Lexington Road, not 400 yards from where Cole's bold laugh upset the stillness of Old Missouri's warming April air.

Jesse saw them first.

To an eye trained in such things, the blink of a morning sun ray off the moving steel of a rifle barrel screened in deep brush can be as illuminating as a rocket flare over an entire regiment in the wide open.

"Federals!"

Each of the men beside him knew the course as well as he did. Settling themselves in their saddles, they steadied their horses. With the undirected skill born of long practice they gradually opened the distance between their mounts as they rode down on the ambush.

"Now!" yelled Jesse.

As the cruel spur jammed, shank-deep, into his tensing haunch, the black leaped down the middle of the road. The other six horsemen broke in all directions, a literal covey of equine quail bursting outward along every point of the woodland compass. The belated hammer of the hidden troopers' rifle fire sprayed harmlessly as bird shot into the heavy timber. In the space of the first soldier volley, every last one of Jesse's men made it cleanly away.

Sixty seconds later Jesse was kneeing the black around an abrupt turn in the road, past the last of the heavy brush, into the clean, free sweep of the meadow-land beyond. And dead into the advancing fronts of two troops of Union cavalry.

The column proper never broke ranks. Two sergeants, well mounted and flanking the lead troop of regulars, drove their horses over the fence almost on top of the flying black. Jesse saw his situation. They were too close onto him, both of them. And they had the bad look of knowing their business all too well.

Heading the black for the woods, he twisted in the saddle and shot the forward trooper through the body. The youngster fell, dangling his left foot in the onside stirrup. The trained mount reared but brought up quickly, and stood. The distorted body of its rider did not move.

But the dead sergeant's companion had too much horse under him. Twisting again, Jesse emptied his left-hand gun. He missed his man but laughed wildly as he saw the horse, hit three times, stumble and go down.

The second sergeant hit the ground on his feet and with his carbine unslung. He had two seconds before the black would have Jesse within the safety of the oak scrub. He used them: the first to drop to one knee, the second to squeeze off a cool, aimed shot.

The .54 - caliber Spencer ball caught Jesse still twisted in the saddle from his downing of the sergeant's horse. It entered low in his left side, ranged up between the ribs, deflected against the right shoulder blade and burst out high under his right armpit. The rupturing pain of its exit told him it had torn his lung in passage.

* * *

Jesse's dimming mind automatically catalogued and separated the two volleys. The first came with the unmistakable bull's bellow of a .54-caliber carbine fire: the Union Spencers getting into action from the road. The second broke with the familiar staccato rap of a .36-caliber: Cole and the boys, faithfully following him and firing from God knew where—or how.

His next memory was of his horse stumbling. He knew the black was mortally hit.

The next instant the blue mud of the creekbank was reaching for Jesse himself. He came into it gratefully, belly first, head twisted grotesquely to the left. There was no movement and no sound, save where the slowing pump of his heart lifted the bright blood up into his throat from the torn lung. And pushed it, pulse-driven, through the clamped set of his teeth, out upon the waiting claw. Presently that sound, too, ceased. The hemorrhage welled and fell away, the clenched jaw slackened.

(To Be Continued)

McKendree Choir At Methodist Church April 27

A program of unusual musical interest is to be presented by the McKendree College Choir of Lebanon, Ill., at the First Methodist church on Wednesday, April 27, at 8 p. m.

The McKendree choir sings both a cappella and accompanied selections and chooses its material from a wide variety of sources. Included in the program are compositions by both early and contemporary composers. A performance of the "Festival Te Deum" by Ralph Vaughn Williams is of special musical interest. A group of folk songs and spirituals will close the program.

The Chapel Choir group was organized in 1946 by Miss Eula Smith, former professor of voice at McKendree. It was an organization to be used primarily for the Thursday Chapel service at the college. Mr. Freiner uses this group of voice in the Love-Waltzes by Johannes Brahms.

This versatile singing organization opened their season on Dec. 15 with C. F. Handel's majestic choral composition "The Messiah," with guest soloists. On March 31 the choir was heard in a performance of "The Seven Last Words," by Heinrich Shutz.

The choir, which includes persons from Illinois, Ohio, New York and Korea, is directed by Glenn Freiner, head of the Music department at McKendree. Mr. Freiner is making his second tour with this musical organization. The McKendree choir has been making extensive concert tours since 1947 and has established a reputation for itself as one of the finest a cappela choirs from a small college in the midwest.

The appearance of this college singing organization at the Methodist church is open to the public. A free-will offering will be taken to help defray the expenses of the choir.

4-H Club News

The Lucky Horseshoe Agricultural 4-H club recently held a reorganization meeting and elected officers for the coming year.

The meeting was held at the home of Leroy Gibbs and members answered roll call by naming a tree.

Officers elected were Jimmie Harbison, president; Jimmie Carnett, vice president; Dorothy Harbison, secretary; Ollie Carnett, treasurer; Charles Aydelotte, delegate; Leroy Gibbs, reporter.

During the meeting a talk on "Flowers" was given by Ollie Carnett and Charles Aydelotte talked on "Spring Farm Equipment."

The next meeting will be held May 20 at the home of Ollie and Jimmie Carnett.

There were three members present, in addition to those previously named, Joe Ed Certain, Anna Harbison and Alice Harbison.

HARRISBURG DRIVE-IN
RT. 34, SOUTH OF HARRISBURG

TONIGHT

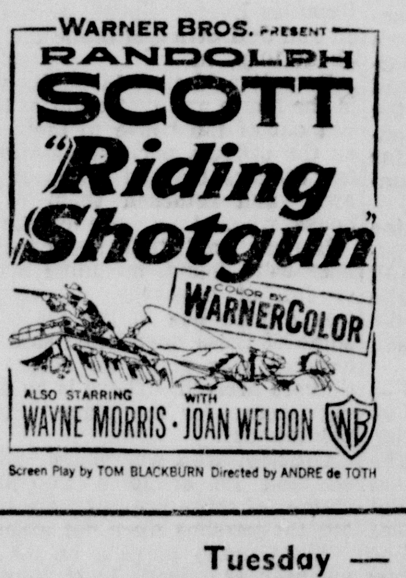

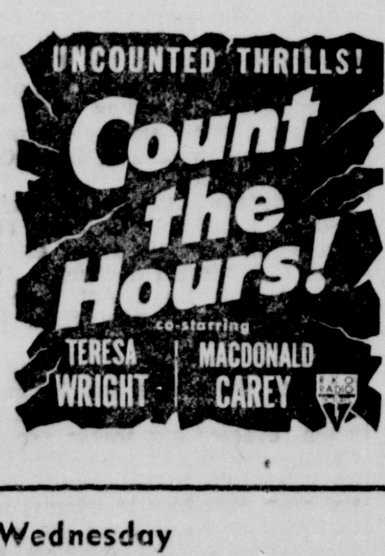

Tuesday — Wednesday

Revival to Begin at Long Branch Church

Rev. Howard L. Taylor will be evangelist for a revival at Long Branch Baptist church which will begin Sunday. Dowe Jones will be song leader. Services will be held each evening at 7:30 and Rev. W. A. Ward, pastor, invites the public to attend.

State Road-e-o Contest June 19

SPRINGFIELD (UP) — Secretary of State Charles F. Carpentier will donate a trophy to the winner of a State Junior Chamber of Commerce driving contest to be held in Peoria June 19, it was announced today.

Winners of local Jaycee-sponsored "Road-e-o" contests held in various communities in the state will compete in the Peoria event.

Jimmy Scott's CLEANERS
PICKUP and DELIVERY
Ph. 98 — 302 W. Sloan
Harrisburg

The Daily Register 25c a week by carrier boy.

Have the Best!
Our Time Pay plan makes it easy to drive on
GENERALS

WILSON TIRE COMPANY
114 N. Vine — Phone 459W

FROZEN CUSTARD FROZEN CUSTARD FROZEN CUSTARD
SALADS SALADS

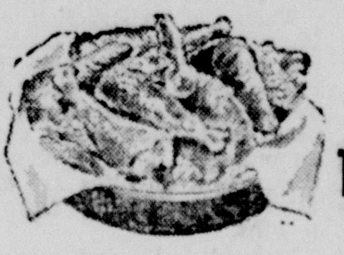

Delicious Fried Chicken
is just one of the many fine foods we serve.
THE DARI-BAR CAFE
Carrier Mills Phone 2173
SALADS SALADS
LOBSTER SPAGHETTI SANDWICHES LOBSTER SPAGHETTI

sweeping engineering changes in new MITCHELL 1955 room air conditioner leave '54 models years behind

AFM All-over room cooling instantly!
AFF Extraordinary cooling power with agitated freon!
EMI Quick, air-tight Expando-Mount Installation!

here's why it's worth a little more to get a lot more in a MITCHELL room air conditioner

Today, you may be offered many types of room air conditioners. Some are new . . . some are old . . . some even have outdated chassis in redesigned cabinets. You can probably buy them for a little less than this brand new MITCHELL, but before you are influenced by price alone, consider carefully what you get. There's only one air conditioner like the 1955 MITCHELL . . . only one with Air Flow Modulation, Expando-Mount and True Flush Mount Installation . . . the industry's most advanced features. These are MITCHELL's exclusively, together with the one knob Weath'r-Dial Control and heat for extra comfort. Don't spend a little less to get a lot less. MITCHELL's completely new engineering and design departures bring you a whole new world of comfort . . . totally new air conditioning! See the brand new 1955 MITCHELL Room Air Conditioner today!

Certified for superior and consistent operating efficiency by the United States Testing Company, Inc.

Skaggs Electric Co. — PHONE 37
ON THE SQUARE
VINE AND LOCUST — HARRISBURG

Hospital Notes

Harrisburg Hospital

Admitted:
Raymond Esco Tanner, RFD 2, Marion.
Mrs. Norma Jean Witherspoon, RFD 1, Harrisburg.
Mrs. Edith Casteel, Muddy.
Mrs. Wilma Irvin, 406 West South.

MEN PAST 40

Troubled with GETTING UP NIGHTS Pains in BACK, HIPS, LEGS Tiredness, LOSS OF VIGOR

If you are a victim of these symptoms then your troubles may be traced to Glandular Inflammation. Glandular Inflammation is a constitutional disease and medicines that give temporary relief will not remove the causes of your troubles.

Neglect of Glandular Inflammation often leads to premature senility, and incurable malignancy.

The past year men from 1,000 communities have been successfully treated here at the Excelsior Institute. They have found soothing relief and a new zest in life.

The Excelsior Institute, devoted to the treatment of diseases peculiar to older men by NON-SURGICAL Methods, has a New FREE BOOK that tells how these troubles may be corrected by proven Non-Surgical treatments. This book may prove of utmost importance in your life. No obligation. Address Excelsior Institute, Dept 3711 Excelsior Springs, Missouri

TUESDAY is Tot's Day

Baby Pictures at Baby Prices! (Up to 30% Discount)

Phone 777

RONNIE

Photographer of Children

NOTICE

I have purchased a new $500.00 Rug Cleaning Machine. Guaranteed to clean and beautify your rugs and wall-to-wall carpeting, in your own home. 9x12 rug $5.00. Anything larger at 1½ cents per sq. ft.

LESLIE REEVES

507 E. WALNUT ST. CARRIER MILLS, ILL.
PHONE 2113

NOW... you can glamorize any window in your home with

Custom-Made Venetian Blinds

All steel slats and headrail... in beautiful, washable white baked enamel finish. Choice of neutral cotton or white wipe-clean plastic tapes.

In every width from 14 to 72 inches and 44, 54, 64, 68 and 72 inch lengths.

With VENETIAN BLINDS you can...

- beautify your windows and glamorize your home
- add privacy.. but retain complete control of light and air.
- protect furniture, rugs, drapes from sun-bleach
- make room cooler in summer... warmer in winter

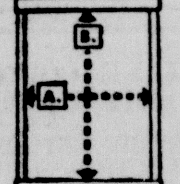

How to measure your windows for venetian blinds

TO HANG INSIDE CASING:
A. WIDTH: Measure exact distance between points where brackets will be placed.
B. LENGTH: Measure exact distance from top of inside casing to window sill.

TO HANG OUTSIDE CASING:
A. WIDTH: Add 3 inches to inside measurement (described above)
B. LENGTH: Add 2 inches to inside measurement (described above)

	44-54-64" long		68-72" long	
Widths	Neutral cotton tapes	White plastic tapes	Neutral cotton tapes	White plastic tapes
14" to 23"	$3.90	$4.20	$4.29	$4.62
24" to 28"	4.29	4.73	5.07	5.59
29" to 36"	5.07	5.59	6.24	6.88
37" to 42"	6.24	6,88	7.41	8.17
43" to 48"	7.02	7.74	8.58	9.46
49" to 60"	8.58	9.46	10.92	12.04
61" to 72"	10.14	11.18	13.26	14.62

(HOME FURNISHINGS—MAIN FLOOR)

HART'S

NORTH MAIN STREET

Social and Personal Items

McKinley Baptist Young People Have Prayer Meeting

The Jolly Servants Sunday school class composed of 17 year old girls of McKinley Avenue Baptist church met at the home of the teacher, Mrs. Ernestine Brinkley, Friday at 6 p. m. for the regular business and social hour.

A light luncheon was served of sandwiches, potato chips, pickles, celery sticks, iced tea, homemade ice cream and cookies.

The girls then went in a group to the young people's department at the church where a special prayer meeting was held for the coming revival.

Present were Mrs. Don Morris, formerly Yvonne Cummins, Misses Dorothy Winkleman, Fayetta Oglesby, Norma Butler, Mollijean Brinkley and Mrs. Brinkley.

Miss Laura Raley was in charge of the department prayer meeting. Mrs. Roma Caldwell gave an inspiring devotion from the book of James on faith and works.

After the singing of gospel songs and several seasons of prayer the group of young people along with other young people and workers left with the feeling that it was good to have been in the house of the Lord and that great blessings are expected of God during the revival which began April 24.

Mr. and Mrs. A. J. Tison of near Raleigh, Mrs. C. M. Trout, Eldorado, and Mr. and Mrs. W. A. Plumlee went to Mt. Vernon Sunday afternoon to see their aunt, Mrs. Emma Tison, who is a patient at the Good Samaritan hospital. Mrs. Tison has been in a coma since Wednesday.

Mr. and Mrs. B. W. Henley spent the past week in Memphis and Humboldt, Tenn. While there they visited Mrs. Henley's sister, Mrs. Clara Anderson.

Marriage Licenses

Ray Cantrell, 27, and Ruth Gooden, 37, both of Herrin.
Ollie Urban, 21, and Shirley Jefferson, 18, both of Lombard, Ill.
Charles Feuquay, 18, Eldorado, and Carole Lair, 16, Raleigh.

MR. AND MRS. ROBERT FOLLOWELL who were married at 6 p. m. Monday, April 18, at the McKinley Avenue Baptist church. The bride is the former Annabelle Swansey. (Ronnie's Studio Photo)

Miss Annabelle Swansey, Robert Followell Wed

Miss Annabelle Swansey, daughter of Mr. and Mrs. Richard Swansey of Dorris Heights, and Robert Darrell Followell, son of Mr. and Mrs. Robert Followell, exchanged wedding vows Monday, April 18, in a 6 o'clock service held at the McKinley Avenue Baptist church.

The single ring ceremony was performed by the pastor, Rev. J. D. McCarty, before several members of the immediate families.

The bride wore a street length dress of white brocade satin designed princess style with a scoop neckline. She wore a single strand of pearls and carried pink roses on a white Bible.

Mrs. Jane Hughes, sister of the bride, was matron of honor, dressed in a frock of powder blue nylon also fashioned princess style with a low rounded neckline. She wore a corsage of pink roses.

Richard Followell, Boaz, Ky., brother of the bridegroom, served as best man.

Mrs. Swansey chose for her daughter's wedding a dress of mauve pink with black and white accessories, and Mrs. Followell wore navy blue with navy and white accessories. Both had corsages of white carnations.

A reception was held immediately after the wedding at the home of Mr. and Mrs. Robert Hughes. Hostesses were Miss Jean Followell, Miss Norma Cannon, Miss Raenell Lavender, Mrs. Jenetta Followell and Mrs. Roma Caldwell. Wedding cake and punch were served to friends and relatives.

The bride is a graduate of the Harrisburg Township high school with the class of 1949, and the bridegroom attended HTHS and is now employed with the Youngstown Sheet and Tube Co. in East Chicago.

Calendar Of Meetings

The McKinley school PTA will meet tonight at 7 o'clock at the school building.

Galatia IOOF lodge No. 433 will meet Tuesday at 7 p. m. for regular lodge duties. Members are urged to attend; visitors are welcome. Ed Irvin, N. G.

The Missionary society of the Bethel A. M. E. church will meet Tuesday at 7 p. m. at the home of Mrs. Robert Hennings in the Wilmoth Addition.

The Rainbow Workers Sunday school class of the Dorrisville Baptist church will hold its monthly meeting Tuesday at 7 p. m. at the home of Mrs. Imogene Dixon.

The American Legion Auxiliary will hold its Pan-American program Tuesday at 7:30 p. m. at the auxiliary hall. Mrs. Ray Moore, Pan-American chairman, will be in charge. On the refreshment committee will be Freda Keltner, Mrs. George Johnson, Mrs. Byron Moore and Mrs. Harry Erton. Hazel Golish, president.

Fort Okanogan was the first American structure built in the present state of Washington.

Boy Scout Killed When Tree Hits Tent During Wild Storm

HARTFORD, Ill. (UP)—A windstorm sent part of a tree smashing into a tent where four Boy Scouts slept, killing one of them, Madison County authorities said today.

The dead scout was identified as Arthur Mikkelson Jr., 15, son of Mr. and Mrs. Arthur Mikkelson, Roxana.

Deputies said the tree hit the umbrella-style tent during a wild storm Saturday night. The three other scouts wriggled free without injuries.

Autos Collide

Cars driven by Bernard Laswell and Robert Luther collided at 6:30 p. m. Sunday at South McKinley and Homer with minor damage to both machines, city police reported today.

TIE-IN FASHION—Shapely Agostina de Michelis seems very happy with her new "colletino," latest fashion touch in sunny Sicily. The little collar and tie top the strapless bathing suit.

SWEETIE PIE — By Nadine Seltzer

"Mule train—hyah! Hyah!"

Shawneetown Wins Ratings with Science Exhibit

CARBONDALE, Ill. — Two area high school seniors exhibiting science projects the southern district Junior Academy of Science fair at University school, Carbondale, Saturday, have been awarded Southern Illinois university tuition scholarships in science. Betty Whittenberg of Carbondale Community high school and George Dowell, Salem, were selected by a committee of judges and exhibit officials for the awards on the basis of their project work and science interest.

Named at alternates for the scholarships are William Westerman of Salem and Joan Bushnell of Shawneetown. This is the first time SIU has offered such science scholarships to district science fair exhibitors.

Thirteen of the 14 high schools of the district having science students entering projects in the fair carried away one or more first place certificates. Dr. Clyde Brown, Carbondale, and Carl Blood, Anna, fair co-chairmen, said there were 117 student exhibitors plus a Shawneetown high school conservation activities group of 45 members. All exhibitors receiving first place ratings are eligible to enter their projects in the state Junior Academy of Science exhibition which will be at SIU May 6-7. Certificates also were awarded Saturday for second and places and for honfor second and third places and for honorable mention.

The Shawneetown conservation activities group of 45 students received a first place rating. This group carried on conservation projects on a farm and planted nearly 8,000 tree seedlings and multiflora rose plants to control erosion and improve wildlife habitats. The group also won seven seconds, three thirds and four honorable mentions.

Charge Son of Mayor with Armed Bank Robbery

JEFFERSON, Iowa (UP) — Arvid Reiman, son of the mayor of Arcadia, Iowa, was to be charged today with a $9,000 armed bank robbery.

Reiman, 24-year-old father of two children, was arrested Saturday on a tip and Sheriff Roy Morgan said he signed a confession late Sunday.

Reiman is the son of Neil Reiman, mayor of Arcadia and operator of a prosperous hatchery business.

Morgan said Reiman admitted holding up the Peoples Trust and Savings Bank at Grand Junction, Iowa, Friday. The mayor's son said he needed the money to pay debts, Morgan said.

The news of young Reiman's confession shocked the Arcadia community. The mayor's son was formerly in his father's business and worked in recent months as a travelling salesman for a car safety equipment firm.

Congressman Suggests Clare Boothe Luce For Vice-President

WASHINGTON (UP) — Rep. Albert P. Morano (R-Conn.) suggested today that the Republicans nominate Clare Boothe Luce for vice president.

In a letter to GOP National Chairman Leonard W. Hall, Morano said "the women's vote has become a major force in American politics" and "perhaps the time now has come when American womanhood should be recognized."

Chemical Warfare

Chemical warfare was known as early as 500 B. C., when sulphur and pitch were mixed together, set aflame, and hurled at besieged cities. The German use of chlorine gas, in 1915, marked the beginning of modern chemical warfare.

First democratic legislature in America was the Virginia House of Burgesses, established in 1619.

Harry Fife Says "IT'S A FACT"

And We Can Prove It!

PROOF NEXT WEEK

Sponges Are Not Plants!

They are one of the lowest forms of animal life, belonging to the phylum, Porifera. 1. "Encyclopedia Britannica"—11th Edition. 2. "International Encyclopedia". 3. "Bacteriology" — W. E. Carnegie Dickson, M. D., B. Sc.

With the coming of spring, you're apt to plan more trips. And that's when it's wise to check your automobile insurance. Are you really financially protected? See us and be sure.

Harry L. **FIFE**
Phone 4251 GENERAL INSURANCE
I.O.O.F. *Bldg.* • CARRIER MILLS

WSIL-TV Program

Channel 22

MONDAY
P. M.

4:00—Movie Matinee
5:30—Movie Quick Quiz
5:55—Weather Vane
6:00—Cactus Pete
6:30—Lucky LeRoy Show
6:45—Front Page
7:00—Stu Erwin
7:30—Prophets Quartet
8:00—Name's the Same
8:30—Florian Zabach
9:00—Nitecap
9:30—Bill Corum Sport Show
9:45—Four Star Final
10:00—Family Playhouse
11:00—Sign Off

TUESDAY
P. M.

4:00—Movie Matinee
5:30—Movie Quick Quiz
5:55—Weather Vane
6:00—Cactus Pete
6:30—Lucky LeRoy
6:45—Front Page
7:00—China Smith
7:30—Roller Derby
8:00—Danny Thomas
8:30—Frigidaire Theatre
9:45—Final Edition
10:00—Family Playhouse
11:00—Sign Off

U. of I. Course in City Planning Begins at Eldorado Tuesday Night

A class in "City Planning," conducted by the University of Illinois beginning tomorrow night will be held in the library room of the Eldorado Township high school. The class, of special interest to all public spirited citizens and city officials, will continue for eight weeks with approximately two hours every Tuesday night. Cost of the course is $3.20.

No books will be required as there will be lectures only. This is a part of concerted efforts to improve conditions in southern Illinois.

The Daily Register 25c a week by carrier boy.

Nights Unbearable due to Itching Skin?

Relief beyond belief for fiery, itching irritation, with specially medicated Resinol—the ointment *rich in lanolin.* Soothes and oils tender skin—lessens desire to scratch—thus aids healing.

It's Spring...

Time to Repair and Remodel
Sealglas Insulation (Blown in)
Alum-A-Kraft Awnings
Foundations .. Roofing .. Siding
Remodeling
Phone Marion, Ill., 888

Pate Roofing and Insulating Co.

We finance up to 60 months
301 South Court

Births

To Mr. and Mrs. Joseph Casteel, Muddy, a boy named Jackie Ray, weighing seven pounds, five ounces, born April 23 at the Harrisburg hospital.

To Mr. and Mrs. Gene Irvin, 406 West South, a boy named Jott Carson, weighing eight pounds, two ounces, born April 23 at the Harrisburg hospital.

To Mr. and Mrs. John Richard Gee, Pana, a boy born April 21. The grandparents are Mr. and Mrs. John L. Gee, Carrier Mills, and Mr. and Mrs. Harold McDermott of Walnut Grove community. The baby boy was the Gee's fourth child, the other three being daughters.

Approximately 85 per cent of all passenger travel in the United States is by motor vehicle.

BEST You Can Get
WHY PAY MORE? **St. Joseph ASPIRIN**
100 Tablets 49c
A PLOUGH PRODUCT

Beginning Today

Final Clearance

79 — 100% All Wool

SPRING SUITS

ONE-HALF PRICE

WERE		NOW
29.95	½	14.97
35.00	½	17.50
39.95	½	19.97
45.00	½	22.50
49.95	½	24.97
59.95	½	29.97
79.95	½	39.97
89.95	½	44.97
99.95	½	49.97

JUNIORS', MISSES' AND WOMEN'S SIZES
BREVITY — DAN MILLSTEIN — GOTHAM
WILLI — CARMEL — And Other Famous Makers

Myrons

"The Fifth Avenue Fashion Center of Southern Illinois"

Plastic Latex SEMENTKOAT

For All Masonry Surfaces!

Interior—Exterior

Plastic Latex Sementkoat is the latest and most advanced development for the painting of masonry surfaces and asbestos shingles that has ever been fornulated. It has outstanding sealing and covering qualities. Resists soiling and has exceptional resistance to weather. Dries quickly.

Gallon **$6.75**
Less in 5's

Sementkoat is an acrylic flat latex paint for interior and exterior surfaces. Comes in 10 regular colors. 18 intermix colors. (See color card.)

STRICKLIN

Paint and Wallpaper

WAYNE A. GREEN, Proprietor

109 N. Main — Bring Your Paint Problems to Paint People — Phone 151

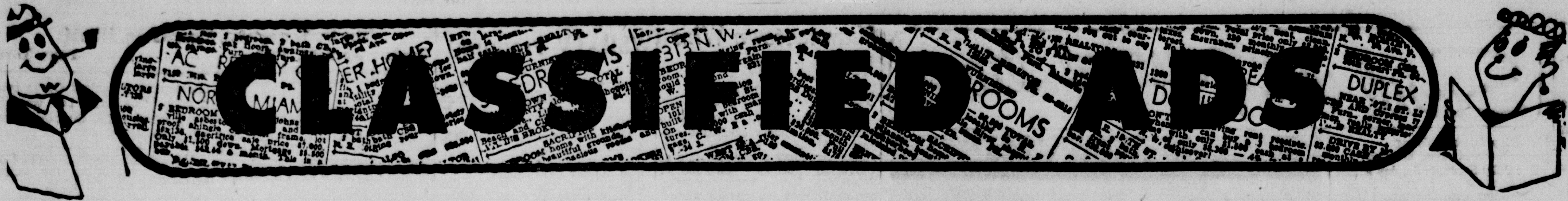

(1) Notices

NOTICE OF SHERIFF'S SALE

By virtue of one certain execution issued out of the office of the Clerk of the Circuit Court of Saline County, Illinois, and to me directed on the 6th day of April, A. D. 1955, wherein I am commanded to make the sum of One Thousand and Four Hundred Thirty-two and 38/100 ($1,432.38) Dollars, together with interest thereon from the date thereof, to-wit: July 16, A. D. 1954, as by law provided, and also the cost of said suit in the case of Arcady Farms Milling Company, a corporation, Plaintiff, versus Elmus Kent, Defendant, out of the lands, tenements, goods and chattels of the said Elmus Kent, I have levied upon the following described real estate, all being and lying in the County of Saline and State of Illinois, to-wit:

The North half of the Southwest Quarter of Section Two, except a strip of land described as follows: Commencing at the Southwest corner of said North half of the Southwest Quarter, for a point of beginning, and running North 428 feet to the center of the public road, thence in a southeasterly direction 477 feet to a point 211 feet east of the place of beginning thence west 211 feet to the place of beginning; Also a part of the Northeast Southeast of Section Three bounded as follows: Commencing at the northeast corner of said Northeast Southeast as a place of beginning and run west 320 feet, thence south 290 feet, thence in a southeasterly direction 682 feet to a point in the east line of said quarter quarter section 892 feet south of the place of beginning, thence north along the land line 892 feet to the place of beginning, all the foregoing land being situated in Township Eight South, Range Five East of the Third Principal Meridian, except the coal, oil, and gas underlying the surface together with the right to mine and remove the same as set forth in a certain deed recorded in Book 210 at pages 65 and 66 in the office of the Recorder of Saline County, Illinois.

Therefore, under said execution, I shall expose for sale at the North door of the Courthouse in the City of Harrisburg, Illinois, on the 16th day of May, A. D. 1955, at the hour of 10:00 o'clock in the forenoon, at public vendue, all the right, title and interest of said Defendant Elmus Kent in and to the above described property of said Elmus Kent in order to satisfy said judgment rendered as aforesaid.

Dated this 7th day of April, A. D. 1955.

WILLIAM T. BARRETT
Sheriff of Saline County, Illinois.

FRANK E. TROBAUGH
STEPHEN E. BRONDOS
West Frankfort, Illinois
Attorneys For Plaintiff. 247—

HARRISBURG TRANSFER CO. Inc.
Ph. 87 day — 1107-W3 night.
702 E. Locust
Moving and storage.
93—

THANK YOU
Mrs. Stella Sperling has returned from the Deaconess hospital in Evansville and wishes to thank friends for all cards and telephone calls. 253-1

FOR YOUR BEAUTY NEEDS, Phone 26, Velma's Beauty Shop. 85—

WE CAN SAVE YOU MONEY ON concrete sewer tile, Norris City Concrete Products. 200—

IF YOU ARE LOOKING FOR A deal on a new 1955 G. E. Air Conditioner, see us before you buy. McKinney Appliance Co., 1703 Locust, Eldorado. 239—

(2) Business Services

PAPER HANGING AND PAINTing. Work guaranteed. Sullivan Decorators. Tel. 792W. *231-36

TV SERVICE
DAY AND NIGHT
Day Phone 194-W
Night Phone Raleigh 36
HARRISBURG RADIO & TV
19 W. Elm

RUGS AND WALL-TO-WALL carpet cleaning, Gus Schmitz. Ph. 216-R. 108-tf

PHONE 55
FURNACE CLEANING — GUTtering — Furnaces, Coal, Oil and Gas; Stokers — Air-Conditioning. City Coal Yard and Tin Shop. 61-tf

RADIO REPAIR: WE SPECIALize in auto radio and home radio repair, also TV repair. Call us for prompt dependable service, backed by 18 years of know-how. We pick up and deliver. Ph. 2303. UZZLE APPLIANCE CO., Carrier Mills. 210-tf

TELEVISION SERVICE: DAY, night, Sun. Fenton Baker, Phone Galatia 48C. 247-tf

ALEMITE LUBRICATION SERVice. See Frank Owens, Saline Motor Co. 61-tf

Wrecker Service At Night Call 214-R
Saline Motor Co., "Chevrolet Sales and Service" Phone 69 or 68
Operator, Rodney Myers

TV ANTENNAS INSTALLED. O'Keefe Lumber Co. 86—

(2) Business Serv. (Cont.)

RAINBOW'S PRESCRIPTION Drug Store uses only the freshest stock of the finest quality of famous pharmaceutical supplies. Next time sickness strikes your home, bring your prescription to Rainbow's Rexall Drug Store. 179—

PATIENTS OF
DR. A. J. "Buck" FRANKS
All who know themselves to be indebted to Dr. A. J. "Buck" Franks are asked to make payment at
BOB BURNETT'S STORE
8 S. Main

GUARANTEED TV SERVICE and parts. Home radios and auto radios repaired promptly. Our charges are standard and reasonable. See us or call 141 for TV and radio service. Estes Sales & Service, 206 E. Poplar. 227—

FOR REFRIGERATION SERVICE, home or commercial, call Owen Disney, Irvin Appliance Co. Day ph. 1146. Night ph. Co. 35-F22. 133-tf

SEE "SHORTY" ROBSON AT the Irvin Appliance Co. for the best in appliance service and parts. 615 E. Poplar. Ph. 1146. 96-tf

SKAGGS ELECTRIC WILL REpair your electric home appliances —any brand—Phone 37 for Service. 18—

(2-A) Bus. Opportunities

$400 Monthly Spare Time

Refilling and collecting money from our five cent High Grade Nut machines in this area. No Selling! To qualify for work you must have car,, references, $640 cash, secured by inventory. Devoting 6 hours a week to business, your end on percentage collections will net up to $400 monthly with very good possibilities of taking over full time. Income increasing accordingly. For interview, include phone in application. Write Nut-O-Matic Co., Inc., 40 Exchange Place, New York 5, N. Y.

(3) For Rent

CONCRETE MIXERS AND floor sanders, O'Keefe Lumber Co. 72—

OFFICE ROOMS UPSTAIRS, First National Bank Bldg. Mrs. O. O. Cummins, Ph. 942W. 247—

3 RM. FURN. APT. 114 S. VINE. 253-1

ATTRACTIVE SLPNG. RM. WITH lavatory. Ph. 680R evenings. 252-2

2 RM. FURN. HOUSE. SEMI-mod. $30 mo. Also sleeping room. 320 W. Walnut. 253-tf

2 MOD. RMS. LADY OR COUPLE preferred. Ph. 585M. 250-4

2 ROOM APT. PRIVATE BATH. Inquire Pickford Flower shop. 251—

3 RM. UNFURN. APT. GROUND floor. Adjacent shopping dist. Ph. 591M. 253-1

FOR RENT OR LEASE
Building and lot at 424 S. Granger St. Formerly occupied by Tom Endicott Buick Co. Contact Tom Endicott, Phone 33.

4 RM. MOD. APT. PICKFORD Flower Shop. 237—

4 RM. MOD. APARTMENT. INquire 322 W. Poplar. 250—

3 ROOM UNFURN. MOD. APT. 1335 S. McKinley, phone 238-M. *252-6

4 RM. HOUSE, 3 MI. W. AND just south of Rt. 13. Ph. 437R. 251-3

FOR LEASE: SERVICE STATION located at 600 S. McKinley. Good neighborhood business. Very small capital required. For additional information ph. 333R. 233—

3 RM. MOD. APT. 636 N. MAIN. Ph. 1077W. *253-2

4 RM. MODERN APT. TEL. 370-R or 427-W. 222-tf

5-ROOM HOUSE AT BUENA VISta. Pickford Flower Shop. 237—

(4) For Sale

LONG ON HOGS, SHORT ON cash? Then apply now for Staley's new hog feed financing service. Come in today . . . let's talk it over. Woolcott Mill, Harrisburg & Galatia. 253-6

FOR THAT LAST MINUTE GIFT, try Rainbow's Rexall Drug Store. We gift wrap it for you. Rainbow's Rexall Drug Store. 221—

7 RM. MOD. HOUSE ON LONG lot, close to McKinley and HTHS. Ph. 736W or inq. 623 S. Granger. 235—

BLUE BIRD COAL, WASHED, oiled; treated. 3 x 6 and stoker. Jackson Ice & Coal, ph. 256. 85-tf

(4) For Sale (Cont.)

NEW FOUR BURNER APT. size gas range only $59.95. Irvin Appliance Co., 615 East Poplar. 253-3

NO. 1 OAK FLOORING 2¼ FACE, $8 hundred. WILSON CABINET SHOP, 512 W. Sloan. Ph. 1315R. 250-4

PIONEER HI-BRED SEED CORN
See your local dealer:
ROBERT DENEAL, Harrisburg.
LOWELL WISE, Harrisburg.
MILLER FEED STORE, Hbg.
C. F. SUTTON, Eldorado.
H. A. SUTTER, Galatia. 253—

MARBLE TOP COFFEE TABLES, lamp tables, and matching pairs. FOX FLOWER AND GIFT SHOP, 419 S. Court St., Marion, Ill. 250-6

BOY'S SHORT SLEEVED NYLON shirts, sizes 4 to 18, 98c each. Men's $1.69 each nylon shirts, 2 for $2.98. All men's felt hats $7.50 to $10.00 now $5 each. $5 hats now $3. HENSHAW CLOTHING, Carrier Mills. *251-12

1947 FORD CLUB COUPE. GOOD motor. Clean, $195.00. 15 E. Lincoln. *253-3

2 LOTS ON WEST LINCOLN. APply 1416 S. McKinley. Phone 273-R. *252-3

USED BENDIX ELECTRIC DRYer, A-1 shape, $49.95. Irvin Appliance Co., 615 E. Poplar St. 253-3

SPRING IS AWNING TIME. Choose from Aluminum, plastic or canvas. Many styles and colors are available, also ornamental iron and aluminum storm doors and windows. FREE ESTIMATES. Ph. 193, Karl L. Wallace. 241—

NITROGEN, 33½% - PELLETED-free-flowing. See us for price, service and quality. SUGAR CREEK PRODUCE, ph. 1220W. 241—

RUBBER STAMPS — MADE TO order to your specifications. One-week service. Lowest prices. Harrisburg Printers, 22 South Vine. 181—

HOT WATER IN A CROSLEY electric heater at the turn of a tap. Call O'Keefe Lumber Co. 133—

DEPENDABLE USED CARS

1953 PLYMOUTH 4-door
1952 DESOTO 4-door
1951 DODGE 4-door
1951 PLYMOUTH station wagon
1946 PLYMOUTH 4-door
1949 DESOTO 2-door
1950 DODGE 2-door
1946 PLYMOUTH 2-door
1952 DODGE 1-2 ton pickup
1953 STUDEBAKER 3-4 ton pickup

B. W. Rude Motor Co.
The DODGE and PLYMOUTH Dealer in Harrisburg.

THE BEST WAY TO LIVE TODAY IS IN YOUR OWN HOME

Here's a good one, in a good neighborhood. Four rooms with sunporch and roomy dry basement, equivalent to seven rooms. Furnace heat thermostatically controlled. Kitchen and bath very nice. Beautiful floors and woodwork, all in excellent condition.

LARGE PRACTICALLY NEW 4 room house. Carpets, lovely kitchen with plenty of cabinets, fully insulated, gas heat, attached garage on corner lot on Largent street.

NEW 3 rm. house on Delmar, hardwood floors, beautiful bath. Mod. except heat. $3,000.

Large 4 rm. house blk. high school, mod. except heat. Bargain.

NEW 4 rm. house, gas heat, on Dayton. Bargain.

COMPLETELY MODERNIZED and remodelled 4 rm. house, new natural finished kitchen, new bath. Rebuilt by carpenter for own use. Utility room, gas heat, attached garage, within blk. of high school and McKinley school.

MODERN 3 BEDROOM home, newly decorated, gas floor furnace, hardwood floors on Homer St., corner lot.

SEMI-modern on Rose street, 5 rms. bargain.

5 rm. house, mod. except heat. 2 blks. of H. S. New gas water heater. Small down payment, balance like rent.

6 rm. house in Dallasania, mod. except heat, newly decorated. 3 large bedrooms, plenty of closets, nice kitchen. Will finance.

LOVELY 4 rm. fully modern brick home. Knotty pine kitchen, FHA financed.

LARGE GARAGE building on West Church, with 4 rm. and 2 rm. modern apts. upstairs.

FARM near Stonefort, 40 acres with all mineral rights. 5 rm. and 4 rm. houses, good outbuildings. Very reasonable.

HARRY ERTON, Your Reliable Real Estate Dealer, Ph. 30, day or night. 253—

RAWLEIGH GOOD HEALTH Products. Dealer in south Saline county, Merom Hausser, 914 S. Webster, Harrisburg. *230—

MAKE YOUR OWN SIGNS. PLAStic letters and decals in all sizes. Stick to any smooth surface. Economical. Harrisburg Printers, 22 S. Vine. 201-tf

(4) For Sale (Cont.)

1000 GAL. WATER TANK, 2 chicken batteries, one oil and one coal heater, Sunray gas range, truck racks, desk, beauty parlor equipment. Miscellaneous items. Harrisburg Transfer Co., 702 E. Locust. 252-2

VACUUM CLEANERS
are our only business.
O. R. Buford, Mt. Vernon.

AT HENSHAW'S CLOTHING, Carrier Mills—regular price, Osh Kosh Bgosh overalls, 2-button $3.49, 4-button $3.79; boys' Big Smith overall pants, odd and even sizes 4 to 16 $1.98 pair. *225-30

TURKEY EGGS, 35c EACH. ALSO starting Mon. April 18, baby turkeys 65c each. Roy Lane, 5 mi. S. of Hbg. Ph. 51F2. 242—

WILL GIVE TOP TRADE-IN prices on a new CROSLEY refrigerator for at least 25 used refrigerators. O'Keefe Lumber Co., Carrier Mills. 247—

LARGEST SELECTION LINOLeums at lowest price. C. F. GIDCUMB, East Side Square. 252-3

ROYAL PORTABLE DELUXE typewriters for sale; $10 down and $5 per month. We also rent typewriters. CLINE WADE, Typewriter & Stationery Store, 404 E. Main St., West Frankfort, Ill. ph. 444. 85-tf

BLUE BIRD COAL—ALL GRADES 3x6 Stoker washed and oiled, kindling—chat. City Coal Yard and Tin Shop. 138-tf

MEW MODEL MAYTAG AUTOmatic Washer, now only $219.95. Irvin Appliance Co., 615 E. Poplar. 253-3

LUMBER & ROOFING
2x4's K. D. White fir—$6.75 per hun.
1x8 fir sheating—$7.50 per hun. Poplar brand thickbutt shingles —$6.40 per sq.
Everything in building material.
PYRAMID LUMBER CO.
Carbondale, Ph. 257.
249-6

DON'T FORGET MOTHER. Come in now and select a gift from our small electrical appliances that will lighten her work and gladden her days. Rainbow's Rexall Drug Store. 253—

4 GOOD REGISTERED SHORThorn farm bulls. Will sell reasonable. Dr. E. M. Travelstead. 251-3

PURINA DOG CHOW IS A DEpendable ration for both hunting and pet dogs. Economical to feed. Dogs like it, too. We have it, Godard's Farm Market, 629 N. Main. 253-1

NEW 4 ROOM SEMI-MODERN house on S. Land St. This place will finance. See D. E. Cavender, or James Ford, 216 W. Park. 252-2

WASHING MACHINE PARTS AND service. Call 141 for prompt, guaranteed service. ESTES SALES AND SERVICE, 206 E. Poplar. 227—

SPAR CHAT FOR ROADS AND driveways. $1.50 per ton by load. Milligan Coal Yard, Ph. 507-W. 81—

NEW CRAB GRASS KILLER (Sodar) is the best of all and costs less. GODARD'S FARM MARKET. 252—

OIL AND GAS MAPS
By Dean and Hallowell
For Raleigh, Eldorado, Harrisburg and Independence Twps.
Available at
NICK'S CAFE

SUMMER OXFORDS FOR MEN and boys. Best price in So. Ill. Brown's Army Store. 241—

NICE POTTED TOMATO PLANTS, Big Boy Hybrid. Many other pull-up vegetable and flower plants. Pickford Flower Shop. 251—

ANY REMODELING OR REPAIR material for your home, no matter how large or small can be arranged on payments to suit you at O'Keefe Lumber Co. 133—

ONE 9-12 FLORAL DESIGN RUG, $25.00, one blue 9-12 axminster rug, $10.00. Robert Wilson, 721 S. Ledford St. 252-2

5-ROOM MODERN HOME INcluding the furniture on South Ledford St., has garage, long lot, completely modern, owner leaving.

4-room modern home, hot water heat, full basement, two lots, close in.

4-room house, modern except heat, including venetian shades and floor coverings, garage. West Church St. Very nice, can be financed.

4-room house in Dorrisville, long lot, only $1500.00.

Modern 5-room home, close to square, garage, nicely decorated inside.

4-room modern, full basement, $4,000.00, small down payment, bal. like rent.

2 4-room houses on S. Ledford St. Pavement.

4-room modern home W. Poplar St., nicely papered.

3-bedroom home, 2 lots, nicely decorated, only $3000.00.

We have other property not listed.

Hautpmann Real Estate, 316 West Church St. 252-2

(4) For Sale (Cont.)

QUICKIES — By Ken Reynolds

"Off hand, I'd say lose it—and forget to offer a reward for it in the Register Want Ads!"

USED LUMBER, GUITAR, VIOlin, boy's 26-inch bicycle. James Odle, Galatia. *253-1

DATERS AND PRICE MARKERS, and all kinds of marking devices. See us first. Harrisburg Printers, 22 South Vine. 181—

OR TRADE: 1-15 HP. EVINRUDE boat and trailer, like new. 1 P. & H. Welder, motor-driven; electric motors in 5hp, 1-3 hp; 1-2 hp, 1-4 hp and 1 hp. 1—air compressor, one 2-hp. Clinton with pump (gas), also gas hot water heater, 4 pair 20-inch fan blades; two large fans with motors, 3 rubber tired wagons, one pair air horns, one large rabbit hutch. BOB BRIDWELL GARAGE, Galatia, Phone 92. 253-2

BRING YOUR HOME UP TO date with materials from O'Keefe. Terms. 217—

1948 HARLEY DAVIDSON MOTorcycle, size 45, in good condition. See Dale Malone, Ph. 64W12, Galatia. 252-3

5 RM. MOD. HOUSE AT 1401 S. Ledford. Ph. Thompsonville 2872. *253-10

FERTILIZER 3-12-12, ALSO 12-12-12, and other analyses. Pick up at our warehouse when ready to apply. SUGAR CREEK PRODUCE, ph. 1220W. 241—

AUCTION OF LOTS

If you intend to build—now or in future—here is your chance to buy a lot at your own price. Block 3, Ford Ave., Harrisburg.

Sale Sat., April 30
10 a. m.
O. L. Nelson, owner.
Bill Endsley, auctioneer.

MERCURY OUTBOARDS
See our complete line of MERCURY OUTBOARD MOTORS, from 5 h.p. to 40 h.p. All are IN STOCK. Complete line of boats, boat supplies and trailers. Open Mon., Wed. and Fri. till 9 p. m. UZZLE, Carrier Mills. 225—

LARGE WHITE EASTER LILIES, $4 doz. in basket or spray. PICKFORD FLOWER SHOP. 253-3

42-INCH GOOSE FEATHER PILlows, also smaller pillows. 10½ S. Vine. *253-2

SPECIAL: PETUNIA AND SNAPdragon plants, 15c doz. Pickford Flower Shop. 251—

Good Used Channel Back Sofa
100% Mohair
Today $13.95
Will be reduced $1 each day until sold.
Lloyd L. Parker

WHEN YOU GET READY TO buy a car, make us an offer. Porter and Kent Chevrolet Co., Shawneetown. Open until 9 p. m. Saturdays. GMAC Terms. 202-tf

GET MOTHER A USEFUL GIFT: A box of perfumed stationery makes a beautiful gift. See the large selection at Rainbow's Rexall Drug Store. 253-3

MY HOME AT 221 SOUTH JACKson. Bea Barnett, Ph. 605R. 249-tf

FOUR ROOM HOUSE, GARAGE, located at 825 West Pine St., City. Write Joe White, 3924 177th Place, Hammond, Ind. *253-14

MOD. HOME, OWNER MOVING from state. Large living room 28x14, with fireplace, 2 bedrooms, full basement with gas furnace and water heater. Built in cabinets. Ph. 1086W, after 5 p. m. 247—

OR TRADE, USED CARS. TERMS. Mitchell Bros. Garage, Dorrisville. 61-tf

STALEY CHICK ATOMS HAVE that extra "Margin of Safety." See us before you buy your Chick Starter. Woolcott Mill, Harrisburg & Galatia. 253-2

WHITE BREAKFAST SET, $5. Ph. 1223R or 837R. 253-1

(4) For Sale (Cont.)

MIMEOGRAPH PAPER, ALL COLors. At lowest prices. Harrisburg Printers, 22 South Vine. *219-tf

COMPLETE LINE OF SALES books and ticket machines and tickets. We invite comparison as to prices and quality. Harrisburg Printers, 22 S. Vine. 201-tf

SAHARA COAL, WASHED AND oiled. Kindling, chat, rock, sand and limestone. Milligan Coal Yard, Ph. 507-W. 85-tf

RUMMAGE
4-family sale of men's, women's and children's clothing, rugs, table and chairs, dishes, etc.
Beginning Monday at 1 p. m., runs through Wednesday.
929 S. Land St., rear entrance.

(5) Wanted

WANT TO RENT: 4 OR 5 RM. mod. or semi-mod. house. Ph. 126J. *253-3

TO BUY: USED WOOD OFFICE desk. Tel. 17. 252-2

(5-A) Help Wanted

CAPABLE WOMAN 4 DAYS week, $20. Housework for small family in modern easily kept home. Ph. 939. 253-tf

SALESMAN WANTED
UNEXPECTED CHANGE MAKES available good Rawleigh business in Carrier Mills. Splendid business secured in this district. Many families waiting for Rawleigh Dealer to call on them. Write Rawleigh's Dept. ILD-942-201, Freeport, Ill. 242—

WANTED: MAN NOW WORKING on inside who prefers outside work to improve health. Selling Rawleigh Products is a pleasant healthful, independent business of your own in cities of Eldorado, Harrisburg and Carrier Mills. For full details, write Rawleigh's Dept. ILD-942-205, Freeport, Ill. *253—

FOREIGN-U.S. Job
1955 DIRECTORY.
Many Foreign Countries. Skilled-Unskilled - Trades - office. Stamped self-addressed env. appreciated. Job Information, Dept. 48, Waseca, Minn.

ROUTE SALESMAN FOR SEVEN-Up route, 5 days per week. Local territory operating out of Harrisburg. Must be 25 to 35 years of age. Apply in person or by mail. Seven-Up Bottling Co., East Main St., Carbondale. 253-6

BOOMING BUSINESS
Makes opening available for responsible man or woman with car to call on farm women in Saline county. Full or spare time. Opportunity to make $40 a day. Write McNESS COMPANY, 120 E. Clark St., Freeport, Ill. 253—

(6) Employment Wanted

WALLPAPER STEAMING. FREE estimate. Ph. 1073J. J. D. Cummins. *253-10

GARDENS PLOWED AND DISCed. Ph. 1432-R. 245—

Representative Presidents

Thirteen of the Presidents of the United States were members of the House of Representatives at one time and one other, John Quincy Adams, entered the House after serving as President.

(10) Instruction

REPAIRS ON TYPEWRITERS and Adding Machines, called for and delivered. CLINE WADE Typewriter & Stationery Store, 404 E. Main St., West Frankfort, Ill. Ph. 444. 85-tf

Paper and Rag Collection
All Day Saturday, April 30
In All Sections of
HARRISBURG
Leave papers and rags (tied or boxed if possible) in front of home. Collection starts at 8 a. m.
For Benefit of
Boy Scouts and Explorers

Markets

LIVESTOCK

ST. LOUIS NATIONAL STOCKYARDS, Ill. (UP) — Livestock:

Hogs 10,000; 180 lbs. up 50-75 higher, mostly 50-60 up, 170 lbs. down 25-50 higher; choice 180-220 lbs. 17.25-17.75; about a half deck choice No. 1 and 2 17.85; one deck at 18.00; 220-240 lbs. 17.00-17.50; 240-270 lbs. 16.50-17.10; 270-300 lbs. 16.00-16.50.

Cattle 6,000, calves 800; strong to as much as 50 higher on steers and heifers; small lots good and choice 20.00-25.50; choice heifers 240.00; vealers steady to 1.00 higher; good and choice 20.00-25.00; prime 27.00-28.00.

Sheep 1,800; about steady; few choice and prime native spring lambs 22.50-23.50; good and choice 21.50-22.50; small lot of choice clipped lambs No. 3 pelts 17.50.

Chicago Produce

Live poultry: Mixed on fryers, steady on others. 18 trucks.

Chicago Poultry Board prices:

Hens: colored over 5 lbs 24 a lb; colored 5 lbs and under 26; hybrid, bareback, leghorn and No. 2, 16.

Springs: white rock and plymouth rock 23; bareback 15.

Fryers: white rock and plymouth rock 23; bareback 17.

Broilers: colored, white rock, gray cross and white cross 17; bareback 15.

Commercially grown springs: colored and white cross 33; white rock and plymouth rock 36; gray cross 35.

Commercially grown fryers: colored, plymouth rock, gray cross and white cross 30; white rock 31.

Chickens: No. 2 and bareback 13.

Ducks: heavy 20; small 18; ducklings 24; muscovy 11.

Turkeys: hens 34; toms under 20 lbs 22; toms 20 lbs and over 20.

Geese: young 24; swan 12, old 18.

Butter: 1,754,955 lbs; steady. 90 score 54 1-2.

Eggs: 37,156 cases; easy; white large extras 70 per cent A and over 37 1-2 a doz; white large extras 60-69.9 per cent A and over and mixed large extras 37; mediums and standards 35; current receipts 34 1-2.

High Postage Rate

Letter postage on the old Pony Express, from St. Joseph, Mo., to Sacramento, Calif., was $5 for each half-ounce, and tissue paper was used for letters.

Cody's Record

When he was only 14 years old, Buffalo Bill Cody established a record for the Pony Express, riding the same horse for 24 hours and covering more than 200 miles.

SIDE GLANCES — By Galbraith

"Will you lend me that extra ten I need for the dance, Mom? If I asked Dad it might be his gout—and me, too!"

There must be fortunes in oil, because so many people have put one in and got nothing back.

In dates, A. D. precedes the year and B. C. follows the year, as A. D. 1955 and 1955 B. C.

FREE BOOK--on Rectal Troubles

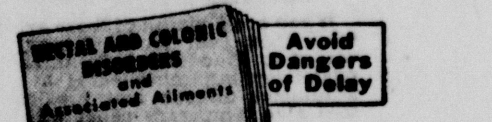

Here is good news. This 140-page, up-to-the-minute book on Piles, Fistula, and other related rectal and colon ailments—will be sent free for the asking. It may save you much suffering, time and money. Write today — McCleary Clinic and Hospital, E402 Elms Blvd., Excelsior Springs, Mo.

GRANPAW WANTS TO SAVE HIS FIRE INSURANCE POLICY WITH

ROBERTSON-GHENT
Insurance & Bond Brokers
Rose Building Phone 1000

Piano Tuning and Repair
All Work Guaranteed
35 Years Experience
B. F. DRAPER
MARION, ILL.
Pn. 706-R in Marion after 5 p. m.
Write 1401 N. State, Marion, Ill.

McDaniel-Anderson Gulf Service
Corner Poplar and U. S. 45.
Washing, DuPont car glazing and New MOTO-SWAY lubrication.
Phone 1595
If you can't stop, smile as you go by

Don Scott Abstract and Title Company
Local Agent, Chicago Title & Trust Co.
Title Guarantee Policies
Room 703
Harrisburg Nat'l. Bank Bldg.

Water Wells—Farms, country homes and towns
H. S. GEER
WELL DRILLING CO.
1011 W. White St.
TEL. 476-W MARION ILL.
Drill holes any size, any purpose
Lifetime experience assures trouble free wells.

Insurance
Harker Miley
INSURANCE AGENCY

DR. D. A. LEHMAN
EYE, EAR, NOSE, THROAT
Glasses Fitted
209 North Vine

SALINE COUNTY CREDIT BUREAU
CREDIT REPORTS
COLLECTION SERVICE
INVESTIGATIONS
Pruett Building Phone 673

THOS. D. GREGG
Graduate and Registered Optometrist
Second Floor Gregg Bldg.
Phones 72-W or 265-R
For Appointment

WALTER R. UNSELL
Registered Professional Engineer
Lot, Land and Mine Surveys, Certified Reports Coal and Oil
6 W. Lincoln, Harrisburg
Phone 1515

Bull Dogs to Play Three Baseball Games This Week

The Harrisburg Bull Dogs have three baseball games on schedule this week.

Weather permitting, the locals will play at West Frankfort this afternoon. Wednesday Marion will come here for a game that was rained out April 21. The following day the locals will go to Marion for a contest.

A game with West Frankfort, rained out April 14, has been scheduled for May 11 at Harrisburg.

STARLITE DRIVE-IN THEATRE

On Route 45 Between Harrisburg and Eldorado

TONIGHT

WARNER BROS. PRESENT JACK WEBB as SGT. JOE FRIDAY in the first feature-length production of "DRAGNET" WARNERCOLOR with BEN ALEXANDER as Officer Frank Smith — Written by RICHARD L. BREEN — RICHARD BOONE · ANN ROBINSON — A MARK VII LTD. PRODUCTION — Produced by STANLEY MEYER — Directed by JACK WEBB — WARNER BROS.

Also: 3 Color Cartoons and Novelty

TUESDAY NIGHT— GUEST NIGHT

HERE AT LAST IS BEAU BRUMMELL... SOLDIER, ROGUE, ADVENTURER, POET, LOVER!

M-G-M presents "BEAU BRUMMELL" COLOR — Starring STEWART GRANGER · ELIZABETH TAYLOR — PETER USTINOV · with ROBERT MORLEY

Also: 4 Cartoons and "Spills for Thrills"

"Gates open every night at 6:30"

Visit our modern concession —and bring the kids for Free pony rides.

CAPTAIN EASY — Suspicious — By Leslie Turner

FRECKLES and HIS FRIENDS — Old Folks — By Merrill Blosser

LI'L ABNER — By Al Capp

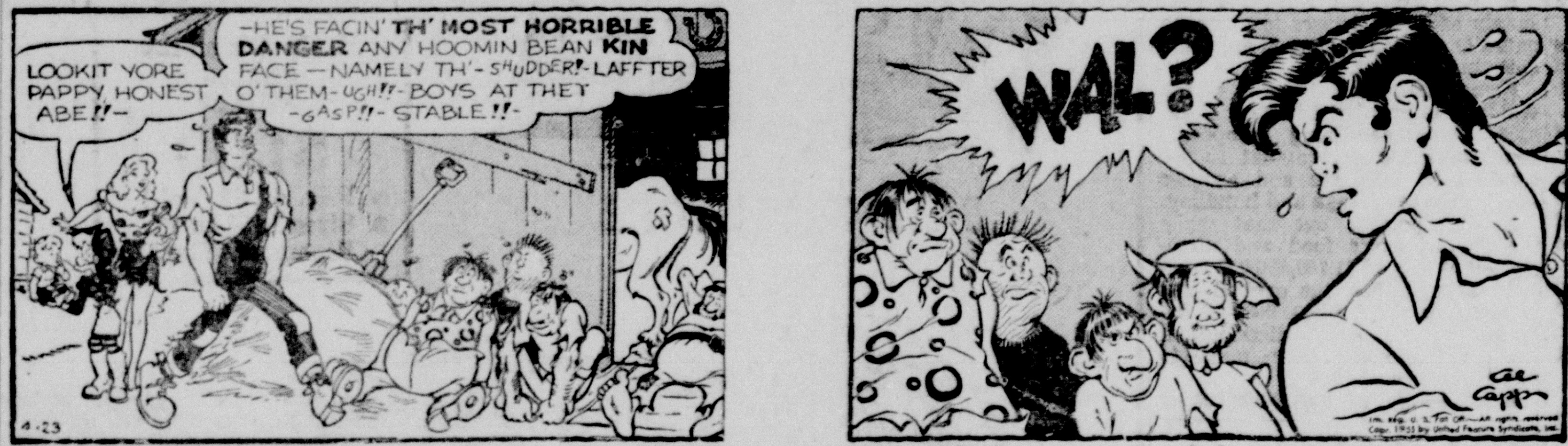

ALLEY OOP — Everything's Ready — By V. T. Hamlin

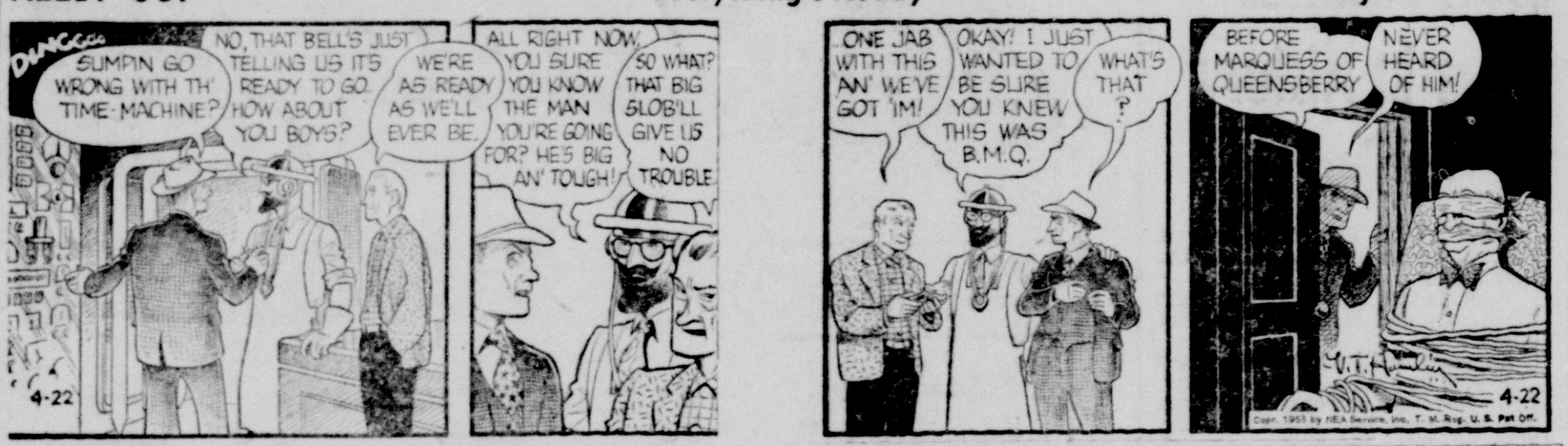

Sam Jones Hurls 2-Hitter As Cubs Defeat Reds, 2-1; Giants Outlast Dodgers

By United Press

Bill Veeck's tip to acquire Sam Jones was paying off for the Chicago Cubs today and making General Manager Hank Greenberg of the Cleveland Indians fear that he gave up on the big pitcher one year too soon.

Purchased from Cleveland's Indianapolis affiliate as part of the deal in which the Indians obtained Ralph Kiner, the 29-year old Jones pitched a two-hitter Sunday to give the Cubs a 2-1 victory over the Cincinnati Redlegs. The win enabled the surprising Cubs to sweep the three-game series with Cincinnati and also marked their fifth straight triumph over the Redlegs this year.

Veeck, who advised the Cubs to take a chance on Jones because he believed the 6-foot, 4-inch right-hander's sore arm was healed, thus is having the last laugh on Greenberg — who followed Veeck to Cleveland. Greenberg predicted in 1952 that Jones would be a big league star but gave up on him last year after Sam failed to come through in several tries with the Indians.

Score Fails Again

Rookie Herb Score failed for the second straight time Sunday as the Indians bowed to the Detroit Tigers, 6-4, for their third loss in four games. Score yielded five runs in six innings and suffered his first big league loss even as rookie Frank Lary won his first game. Score was knocked out by the Kansas City Athletics in his previous start although he was not the loser.

Former teammate Ray Boone drove in four runs with a homer and a single for the Tigers as the Indians dropped their fifth game in 11 starts. It adds up to a disappointing start for the American league champions but a year ago today their record was 3-6 and they went on to win a record 111 games.

The New York Giants won a spectacular, three hour and 55 minute struggle with the Brooklyn Dodgers, 11-10, in 10 innings and the Pittsburgh Pirates beat the Philadelphia Phillies, 6-1, in other National league games. The Phillies led, 2-0, in the second game when it was suspended in the eighth inning. It probably will be completed on June 28.

In the American league, Willard Nixon's two-hitter gave the Boston Red Sox a 1-0 decision over the New York Yankees and the Kansas City Athletics beat the Chicago White Sox, 5-0. The Baltimore Orioles beat the Washington Senators, 2-1, in their opener but the Nats won the nightcap, 5-2.

Pirates Win First

The Giants scored six runs, three on Ray Katt's tie-breaking homer, in the 10th inning and then held on as the Dodgers countered with a five-run outburst of their own. Alvin Dark's homer tied the score in the ninth inning and Dark scored the winning run in the 10th. Willie Mays hit two homers for the Giants while Peewee Reese an Carl Furillo homered for Brooklyn.

Max Surkont's eight-hitter gave the Pirates their first win of the season after eight straight losses. Del Ennis spoiled the shutout bid in the sixth with a homer.

Rookie Norm Zauchin's Texas league single in the ninth enabled the Red Sox to beat the Yankees' Ed Lopat; Alex Kellner hurled a five-hitter for his second win as Kansas City atoned for its 29-6 thrashing at the hands of the White Sox on Saturday and Saul Rogovin's six-hitter won for Baltimore before veteran Johnny Schmitz scattered nine hits to gain Washington an even break.

Two Indiana Cage Players Lose One Year of Eligibility

CHICAGO (UP)—Two Indiana basketball players must forfeit one year of intercollegiate competition, Big Ten Commission Kenneth (Tug) Wilson said today.

Wilson said Charles Brown and Paxton Lumpkin lost their eligibility when they took part in an AAU-sanctioned basketball tournament game here April 9 as members of a "Hollywood cleaners" team.

Admission had been charged to the event.

But Wilson said in a letter to Dr. W. W. Patty, Indiana university athletic director, that he would endorse a petition to the faculty representatives appealing his own decision because of "extenuating circumstances."

GRAND

WIDE SCREEN

Tonite 6 p. m.
Tuesday 6 p. m.

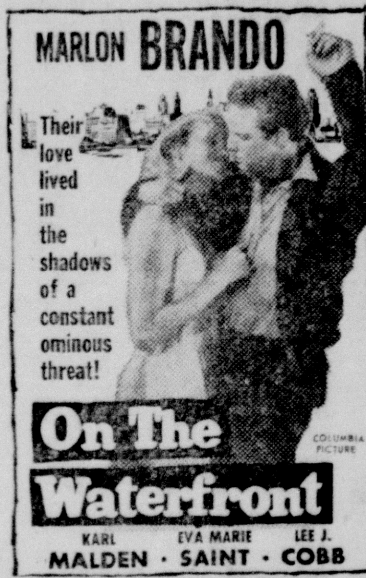

Sports Summary

By United Press

Saturday

NEW YORK: Kentucky Derby favorite Nashua beat Summer Tan by a neck in the $111,700 Wood Memorial at Jamaica.

LAWRENCE, Kans.: Wes Santee won the Glenn Cunningham Mile in the Kansas Relays in 4:11.4 over a muddy track that made it impossible for him to shoot at the four-minute mark.

LAUREL, Md.: Kentucky Derby hopeful Saratoga scored a two-length victory in the $24,775 Chesapeake Stakes at Laurel.

ST. LOUIS: The St. Louis Cardinals released veteran pitcher Vic Raschi unconditionally.

Sunday

VIRGINIA BEACH, Va.: Former PGA champion Chandler Harper of Portsmouth, Va., won the Virginia Beach Open golf tournament with a tourney record socre of 16-under-par 260 for 72 holes. Dick Mayer was second and Ed Oliver third.

CARROLLTON, Ga.: Betsy Rawls of Spartanburg, S. C., won the Carrollton Women's Open golf tournament with a 54-hole score of 218, three strokes ahead of Patty Berg.

HOUSTON, Tex.: Tony Trabert of Cincinnati, Ohio, defeated Vic Seixas of Philadelphia, 6-0, 6-1, 6-4 in the final round of the River Oaks tennis tournament for his ninth straight tournament triumph.

PARIS: Former interim featherweight champion Percy Bassett of Philadelphia scored a 10th round technical knockout over French lightweight champion Seraphin Ferrer.

CANNES, France: Tony Vincent of Miami, Fla., won the men's singles title. Vincent and Malcolm Fox of Baltimore, Md., won the men's doubles title in the Cannes International tennis tournament.

OKLAHOMA CITY, Oklahoma: George Amick of Los Angeles won the 50-lap, half-mile feature race today to open the AAA Midwest midget auto racing season.

The Daily Register 25c a week by carrier boy.

HART'S

(MEN'S STORE)

DARK SMART LIGHT

Other Suits . . . Linens, Rayon, Dacron, Acetate Blends at $35.00

DARK

New deep-tones color sensations in solids and exclusive "bright accent" surface effects: Chartones, Blue, Grey, Black.

SMART

Styled for men with young ideas . . . new trim . . . slim look . . . A style men can't resist. Tailoring features found only in expensive suits.

LIGHT

Feather-light Dacron and worsted blends . . . new miracle fabrics for comfort never before offered in summer suits. Keeps their freshness all day long.

Regional Grade School Track Meet Tuesday At Taylor Field

Taylor Field will be the scene of a regional grade school track and field meet Tuesday afternoon. The meet is scheduled to start at 2 p. m.

Only two grade schools in this area—Harrisburg and Ridgway — will participate in the regional.

Winners of regional meets advance to state competition. The state meet will be held May 11 at Fairfield.

Fight Results

By United Press

PARIS: Percy Bassett, 130.9, Philadelphia, stopped Seraphin Ferrer, 135.7, France (10).

The Daily Register 25c a week by carrier boy.

Eagles Score 18 Points in West Frankfort Relays

Eldorado high school's track team scored 18 points in the West Frankfort relays held Saturday. The meet was won by East St. Louis.

Eldorado won the distance medley relay, finished fifth in both the two-mile and 880 varsity relays and Lovellette was third in the discus and fifth in the shot put.

Points were scored on a 10-8-6-4-2 basis in the relays and 5-4-3-2-1 in individual events.

Eldorado's distance medley team was composed of Wood, Sutton, Dodd and Frank Willis. On the two mile relay team were Wood, Watson and the Willis brothers, Frank and Leonard. Dodd, Dempsey, Lane and Sutton ran on the varsity 880-yard relay team.

Next Saturday the Herrin relays will be staged and Eldorado will enter a team.

French Voters Doom DeGaulle Political Movement

PARIS (UP) — French voters apparently doomed the postwar political movement of Gen. Charles de Gaulle, final returns from provincial elections showed today.

Everyone, including the government coalition and the left-wing political parties, gained at the cost of the De Gaulle movement. The left-wing gains were slightly more than those of the government coalition.

The Social Democratic Party, holdover of De Gaulle's postwar rally of the French people, lost 79 seats, more than half of those they held in the general councils of the French departments.

The general councils are the "little legislatures" in France's various departments. They have only finanncial and local administrative powers, but most prominent politicians are members of the local groups.

Premier Edgar Faure and five of his ministers won seats in the first round of voting a week ago Sunday. Both Faure and former Premier Pierre Mendes-France are presidents of their departmental councils.

Voting was on two consecutive Sundays.

Bull Dog Track Squad in Dual Meet At Herrin Tomorrow

The Harrisburg Bull Dog track and field team will go to Herrin tomorrow afternoon for a dual meet with the Tigers. The locals, who finished with two points in the Frankfort Relays Saturday on the strength of a fourth place by Tony Beal in the discus, will participate in the Herrin Relays this Saturday.

The United States mint at Philadelphia, oldest of the U. S. mints, was established in 1792.

The Standings

By United Press

National League

	W	L	Pct.	GB
Brooklyn	11	2	.846	
Milwaukee	7	3	.700	2½
St. Louis	6	4	.600	3½
Chicago	7	5	.583	3½
Philadelphia	6	6	.500	4½
New York	4	6	.400	5½
Cincinnati	2	10	.167	8½
Pittsburgh	1	8	.111	8

Sunday's Results

New York 11, Brooklyn 1; (10 innings).

Pittsburgh 6, Philadelphia 1 (1st game.) (2nd game suspended in 8th, Philadelphia leading 2-0).

Chicago 2, Cincinnati 1 (1st game). (2nd game called end of 2 innings, rain).

St. Louis at Milwaukee ppd., rain.

Monday's Games

No games scheduled.

Tuesday's Games

Cincinnati at Brooklyn, night.
Milwaukee at New York, night.
St. Louis at Philadelphia, night.
Chicago at Pittsburgh, night.

American League

	W	L	Pct.	GB
Chicago	6	3	.667	
New York	7	4	.636	
Boston	7	4	.636	
Cleveland	6	5	.545	1
Washington	5	5	.500	1½
Detroit	5	5	.500	1½
Kansas City	3	7	.300	3½
Baltimore	3	9	.250	4½

Sunday's Results

Boston 1, New York 0.
Kansas City 5, Chicago 0.
Detroit 6, Cleveland 4.
Baltimore 2, Washington 1 (1st game, 11 innings.
Washington 5, Baltimore 2 (2nd game).

Monday's Games

No games scheduled.

Tuesday's Games

Boston at Kansas City, night.
Baltimore at Detroit.
Washington at Cleveland.
New York at Chicago.

Stricklin's Announces New Development In Paint Industry

An important new development in the paint industry is being announced today by Smith-Alsop Paint Co., and their local distributor, Stricklin Paint and Wallpaper.

For years, chemists have tried to find a way to modify plexiglass for use in the paint industry, and just within the last year was this accomplished. The new interior-exterior finish which resulted is called Plastic Latex Sementkoat, and can be used on such difficult-to-paint surfaces as asbestos siding, concrete or cinder block, bricks, etc.

A million young families have started in the farming business since World War II.

AUTO REPAIR LOANS • to get your car ready for VACATION

New tires . . . paint job . . . engine overhaul? Whatever your car needs, an Auto Loan from us is the right answer!

PHONE or STOP IN

Let us know how much you need. We will arrange your Auto Loan with a repayment plan to fit your income and your expenses.

Limerick FINANCE CORP.
Bill H. Brown, Manager
113 N. Main Phone 454
Harrisburg, Ill.

Trade In Now!

Get fantastic savings on this new 21-inch RCA VICTOR "521" CONSOLE with OVERSIZE picture

Distinctive console styling. Mahogany grained finish. Model 21S521. $369.95

No set too old... No screen too small... and no DOUBLE TALK! Greatest trade-in offer we've ever made!

You'll be amazed when you discover the tremendous allowance your old TV can bring toward the purchase of this handsome new RCA Victor console—the magnificent new "521." It's your chance to own a beautiful 21-inch console for little more than many table models cost. Includes RCA Victor's great new Oversize picture—the biggest in 21-inch TV! And you get the rich, full tone of "Golden Throat" Fidelity Sound. But these are only two of the performance features that make more people buy RCA Victor every year than any other television. Come in today—see and hear the new RCA Victor "521"!

YOU GET ALL THESE RCA VICTOR LUXURY FEATURES!
* "All-Clear" Picture—aluminized picture tube gives you 212% greater picture contrast!
* New Spot-Illuminated Tuning Dial with 59% greater readability!
* "Magic Monitor" chassis for peak performance!
* "Golden Throat" Fidelity Sound for the fullest, richest tone in television!
* Phono-jack—lets you plug in any record changer!

ASK ABOUT OUR EASY CREDIT TERMS!

WITH ALL CHANNEL VHF TUNER

Ask about the exclusive RCA Victor Factory Service Contract.

COME IN!—CALL IN!—CASH IN!

BAKER FURNITURE CO.
"Eldorado's Oldest and Largest"
4th Street in Eldorado

Read Register Classified Ads for Bargains

air coinditioned for your comfort
YOUR TUESDAY'S LUNCH . . .
TAGLARINI 65c
with scalloped cabbage, jello salad, roll and butter.
SCHNIERLE'S
Always the best in Steaks, Chicken and Seafood

When Every Dollar Counts
Treat Your Home to Mohawk's new LUSTERNYL with Nylon
Value-packed! Glorious colors! A demon for wear!
9 x 12
$79.95
Or $6.75 per sq. yd.

LEAF PATTERN Grey on Red or Grey on Green
CASUAL TEXTURE Grey, Green or Beige
SCROLL PATTERN Grey, Green or Beige
FLORAL PATTERN on Beige or Grey ground

LUSTERNYL EXTRAS at No Extra Cost
- DURLON® for rich, clear, sparkling colors and patterns!
- NYLON increases wear, durability, beauty!
- 42,336 tufts per square yard!
- patented CHEX-SOIL PROCESS retards soil!
- fresh 1955 designs! florals! scrolls! leafs! elegant textures!
- grey, green, beige combined with sparkling color accents
- in 9 and 12 foot widths

® Durlon, Mohawk's own viscose rayon specially developed for quality carpets.

Pay Just $10 Down . . . Take up to 12 Months to Pay!

EAST SIDE SQUARE
C. F. Gidcumb

Truman Hits 'Giveaways' of Nation's Resources

NASHVILLE, Tenn. (UP) — Former President Harry Truman charged today the Eisenhower administration is "giving away" the nation's natural resources to "special interests."

Mr. Truman made his accusations before an airport crowd that gathered to see him made an honorarly life-time member of the "Citizens for TVA."

Mr. Truman said the Dixon-Yates private power contract is "no good," and added that "you can't set idly by and let these people in Washington sabotage the TVA."

Mr. Truman said "I have no ambitions for public office . . . am still working for the common man."

When asked by newsmen if he might consider a nomination for office in 1956, Mr. Truman said he, like Gen. William T. Sherman, would only say "if nominated, I will not accept . . . if elected, I will not serve."

Mayor George Dempster of Knoxville, president of the TVA group, told the former President "We like people with guts. We think you've got more guts than an elephant."

"We'd like to trade a whole lot of people in Washington for you right now," he said.

Mr. Truman was in the east Tennessee Republican stronghold of Cosby Sunday for the ramp festival. A crowd of 20,000 heard him.

The ramp, a hairy onion that grows wild in this Great Smoky Mountain region, is said to have a pungency that will make a strong man tremble at first smell and leave a weaker man in tears. The natives love it.

But the former president refused to eat one, and also refused to make "a political speech on the sabbath." He talked briefly about Tennessee's great native sons.

Records show that fresh forest fires break out on an average of one every three minutes, day and night, the year round.

EDDIE the EDUCATOR says

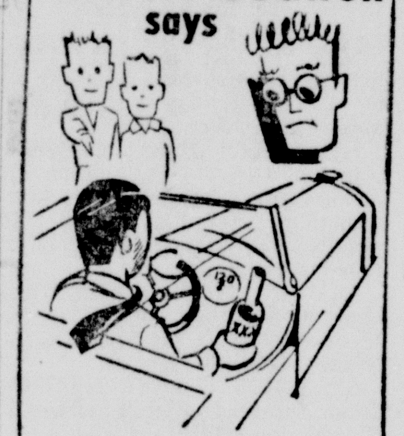

Our youth will be citizens—good, bad, or indifferent. The practices of adults help or hinder the schools in making better citizens.

Illinois Education Association

Hoover Commission Hits Waste in Quantity Buying, Storage by Armed Forces

WASHINGTON (UP)— It may be cheaper for the housewife to buy her groceries in large quantities, but that isn't necessarily true for the armed forces.

The Hoover Commission on reorganization of the executive branch of government issued a report today on food and clothing purchases by the government. It found, among other things, that by eliminating "great waste, duplication and overlapping" the goverment could save 340 million dollars a year.

The trouble with piling up huge quantities of food and clothing, the report said, is that interest charges and warehouse fees rise proportionately. It also requires a lot more money to pay the cost of keeping track of the supplies.

Among mountains of supplies, a commission task force found 886,020 pounds of canned hamburger in Navy warehouses—enough to last 719 months. It also discovered 1,330,026 pounds of canned beef and gravy, sufficient for 79 months and enough ham chunks to last more than 6 years.

The task force was headed by Joseph P. Binns.

It also said the Navy's 8-year supply of blue trousers is evidence quantity buying is not always the cheapest method.

Binns, managing director of the Waldorf Astoria hotel in New York, said his streamlining proposals could save the government 10 per cent on its purcases and another 10 per cent in storage and handling.

It was pointed out that while the government's food and clothing bill averaged $1,700,000,000 from 1951 through 1954, the overall cost is running about $3,400,000,000 because of planning, distribution, warehousing and other management expenses.

A reduction of $1,350,000,000 is possible in inventory, with a consequent saving of $30,000,000 a year in interest charges and $3,000,000 in warehousing expenses, the report said.

The reductions were aimed at such things as a 10-year supply of women's wool serge taupe uniforms; a 5-year supply of blue Air Force jackets and a 3-year supply of green coats for Marines.

As an example of "duplication," the report said in 1951, the Army shipped from California to New York 807,000 pounds of tomatoes. At the same time the Navy hauled 775,000 pounds from the East Coast to California.

The commission suggested that the Defense Department set up a central agency to handle for all the armed services the job of buying, distributing and storing food and a similar agency for clothing.

The report suggested use of a master menu and a uniform basic ration.

Best Business Year in History Is Shaping Up

NEW YORK (UP)—This year is shaping up as almost certainly the best business year in history.

Perhaps that won't apply to most businesses and to the majority of Americans.

Experts predicted it. Now they are pinching themselves because their forecasts not only came true but exceeded their hopes. So far, 1955 has been the tops — exceeding the past record holder, 1953.

The gross national produce — total output of goods and services — has hit an annual rate of 369 billion dollars. It topped the 1953 first quarter by $7,200,000,000 and shot past last year's figure by $13,200,000,000.

Key factors in the business upswing are three industries—autos, steel and construction. But even such soft spots as railroads and textiles are making a comeback from last year's slump.

What about that business barometer, the stock market?

After a pause during the Fulbright Senate hearing last month, it has resumed a steady climb.

During the investigation the Dow Jones industrial average of 30 stocks dipped to 391.36. Now the average is nudging 430, the market has broken the 1929 highs and, in mid-April, rose nine days in a row.

In a single day last week, executives of such giants as General Electric, U. S. Rubber and Union Carbide & Carbon told shareholders that 1955 sales should set all-time highs.

Auto makers rolled more than 2 million cars off the assembly lines in the March quarter. General Motors President Harlow H. Curtice expects the industry to build a record-smashing 7,500,000 cars and trucks this year. Chrysler is making more than twice as many cars as it produced a year ago.

But it is the auto industry which poses the biggest potential headache of 1955.

A strike by the CIO United Automobile Workers, now negotiating for a new contract which would include a guaranteed annual wage, might bust the boom.

Unemployment is another factor. The latest estimate by the census bureau is that 3,176,000 persons were out of work in early March, compared with 3,724,000 in March, 1954, and 1,674,000 in March, 1953.

But take home pay for factory workers is at an all-time high. It's also at a peak for board chairmen and barbers, parlor maids and pants pressers.

Sheppard Lawyers Granted Hearing to Prove New Evidence

CLEVELAND, Ohio (UP) — Dr. Samuel H. Sheppard, the boy-faced osteopath convicted of murdering his wife, goes to court again this week in an effort to prove his innocence.

Common Pleas Judge Edward Blythin, who conducted the marathon trial that ended in Dr. Sam's conviction of second-degree murder, granted defense attorneys a hearing for Wednesday to prove their claims that "newly-discovered evidence" points to someone else's guilt. The evidence was based on the findings of Dr. Paul Kirk, a University of California professor who has turned his hobby of criminology into a $100 a day business.

Dr. Sam expected to attend the hearing.

The result of Dr. Kirk's investigation, financed by the Sheppard family, was included in the evidence now before the court of appeals. It includes a theory that Marilyn Sheppard's killer was left-handed, probably a sex deviate, who committed the bludgeon-slaying with a flashlight.

Dr. Kirk will be the star witness at the Wednesday hearing.

Record Crime Wave During 1954, FBI Reports

WASHINGTON (UP) — A crime wave of record breaking proportions, supported by a sharp increase in theft, was recorded in the United States during 1954, the Federal Bureau of Investigation reported today.

The bureau's annual crime index showed that a serious, criminal offense was committed every 13.9 seconds. During each day of the year 34 persons were wilfully killed, 256 persons were shot, knifed or otherwise criminally assaulted, and there were 49 rapes.

In addition, for every calendar day of 1954 an average of 3,674 larcenies occurred, 592 cars were stolen, and more than 1,600 robberies or burglaries were committed.

By Dec. 31, 1954, some 2,267,250 major crimes had been recorded—5 per cent more than in 1953 and 26.7 more than in 1950.

It was the seventh consecutive year in which the rate of crime had increased. The correlation with population growth accounted for only a small part of this serious trend, the FBI said.

Since 1950, the bureau said, major criminal cases have increased almost four times as fast as population.

The largest increase in crime recorded last year was in burglaries, up 8.4 per cent; followed by robberies, up 6.8 per cent, and next by larcenies, up 5.8 per cent.

Could Increase Cures

Only 15 per cent of rectal cancers are cured today, but early diagnosis and prompt treatment could increase such cures to 70 per cent.

My Sincere Thanks

to everyone who contributed in any way
to my election as Mayor.

Claud Gibbons

Minnie Gates' Land Sale

Notice is hereby given to all persons that the undersigned as Executor of the Estate of Minnie Gates, Deceased, will sell at public vendue the farm and residence of said decedent, pursuant to and in accordance with the will of said Minnie Gates, Deceased.

LAND DESCRIPTION: Tract 1. South half of Northeast Quarter, and North half of Southeast Quarter, in Township Eight South, Range 6 East of the Third Principal Meridian, Saline County, Illinois; EXCEPT the coal and right to mine and remove same.

Tract 2. Part of Lot Four in Block 2 of William Pankey's Addition to the City of Harrisburg, Saline County, Illinois, being a lot 50 feet x 50 feet, otherwise known as No. 313 W. Walnut St., Harrisburg, Illinois.

RESERVATIONS AND EXCEPTIONS: Subject to rights of tenant in possession of said Southeast Quarter of Northeast Quarter. Two-fifths of crop thereon to purchaser. Subject to easements and rights of way. Coal excepted as to Tract 1.

ABSTRACT OF TITLE: Furnished to date of death of said Minnie Gates. May be examined prior to sale by appointment with undersigned attorney.

TAXES: Purchaser assumes 1954 taxes payable in 1955.

PLACE OF SALE: On the respective premises as hereinafter stated.

TERMS OF SALE: Highest and best bidder. Cash in hand. Right reserved to reject any and all bids.

DEED OF CONVEYANCE: Executors Deed, pursuant to will of Minnie Gates, deceased.

TIME OF SALE: Tract 1. On the premises (farm) at 10:00 A. M., CST, Saturday, April 30, 1955.

Tract 2. On the premises (residence) at 1:00 P. M., CST, Saturday, April 30, 1955.

Not responsible for accidents or injuries.

T. LEO DODD, Executor
of the Estate of Minnie Gates, Deceased

CHARLES W. PHILLIPS
Attorney for Executor
Ridgway, Illinois
Phone 128.

HART'S
107-05-08-07 NORTH MAIN STREET
BASEMENT STORE

DOLLAR DAYS — Men's Chambray Shirts $1.00
- Reg. $1.39 Val.!
- Sizes 14½ to 17.
(Basement Store)

DOLLAR DAYS — 90-Inch Unbleached Sheeting 2 yds. for $1.00
- Reg. 59c Quality
- Good med. weight
(Basement Store)

Dollar Days
TUESDAY — WEDNESDAY

DOLLAR DAYS — Men's Sport Shirts $2.00
- Reg. $2.98 Val.
- Long sleeve style
(Basement Store)

EXTRA SPECIAL!
WOMEN'S
S-t-r-e-t-c-h Nylons
- Irr's of $1.95!
- Beautifully sheer
- Short, Medium, Long.

$1.00

(HART'S—Basement Store)

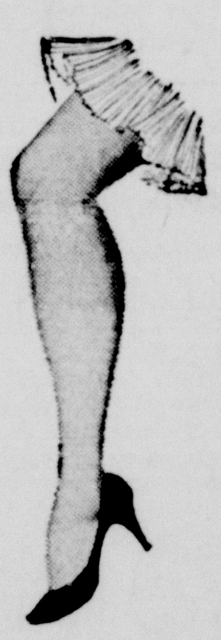

DOLLAR DAYS — Women's Nylon Panties 2 prs. for $1.00
- Reg. 69c quality.
- White. Reg. sizes.
(Basement Store)

DOLLAR DAYS — Women's Cotton Slips $1.00
- Reg. $1.19 Val.
- Built-up shoulders
(Basement Store)

DOLLAR DAYS — Men's Argyle Anklets 2 prs. for $1.00
- Reg. 69c quality.
- Colorful patterns.
(Basement Store)

DOLLAR DAYS — Men's Dress Oxfords $5.00 pr.
- Reg. $6.95 Val.
- Popular styles.
(Basement Store)

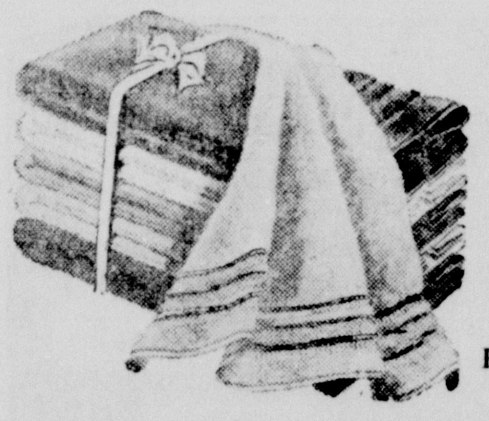

Save on these Bath Towels
2 for $1
Reg. 59c and 69c quality!
Double loop construction. Decorator colors. Save now!

DOLLAR DAYS — "Easy-Time" Printed Cottons $1.00 yd.
- Crease Resistant
- No ironing required
(Basement Store)

DOLLAR DAYS — Women's "Biflex" Bras $1.00
- Cotton, stitched cup
- Cup sizes A to C.
(Basement Store)

COTTON Loop Rugs
Size 24 x 36

Irr's of $1.98! . . only $1.00

Here's a real "Bargain Thriller" . . . these short loop rugs with rubberized back. Wide range of colors but hurry for greatest selection!

(HART'S—Basement Store)

DOLLAR DAYS — Men's Cloth Hats $1.00
- Water repellent
- Sizes 6 7-8 to 7 1-2.
(Basement Store)

DOLLAR DAYS — Men's Athletic Shirts 3 for $1.00
- Reg. 39c quality.
- Swiss rib.
(Basement Store)

Tuesday - Wednesday
Men's Nylon
S-t-r-e-t-c-h Sox
- Reg. 69c quality!
- Fancy patterns

2 prs. $1.00

DOLLAR DAYS — Men's B'cloth Pajamas 2 prs. $5.00
- Reg. $2.98 quality
- Fancy patterns.
(Basement Store)

DOLLAR DAYS — Men's Cotton T-Shirts 2 for $1.00
- Reg. 59c quality.
- White, S. M. L.
(Basement Store)

Men's B'cloth Shorts
- Full cut
- Sizes 30 to 44

2 for $1.00
(Basement Store)

DOLLAR DAYS — Women's Rayon Panties 2 for $1.00
- Reg. 59c quality.
- Good assortment.
(Basement Store)